



# WOMEN'S SOCCER

WVU ATHLETIC COMMUNICATIONS  
PO Box 877 | Morgantown, WV 26507-0877  
304.293.2821

WVUSPORTS.com

## 2016 Women's Soccer Schedule

| Date     | Opponent (TV)                     | Time                   |
|----------|-----------------------------------|------------------------|
| Aug. 19  | at No. 2 Penn State ! (BTN)       | T, 1-1 (2ot)           |
| Aug. 21  | vs. Buffalo !                     | W, 2-0                 |
| Aug. 26  | No. 8 Clemson                     | W, 1-0                 |
| Aug. 28  | Saint Francis                     | W, 3-1                 |
| Sept. 1  | Purdue                            | W, 2-0                 |
| Sept. 4  | No. 19 Ohio State                 | W, 2-1                 |
| Sept. 9  | at No. 5 Duke (WatchESPN)         | W, 3-1                 |
| Sept. 16 | Princeton                         | W, 3-0                 |
| Sept. 18 | No. 9 Georgetown                  | L, 0-1 (2OT)           |
| Sept. 23 | at Richmond (WTVR Digital)        | W, 4-1                 |
| Sept. 30 | Baylor*                           | W, 2-0                 |
| Oct. 2   | No. 23 Oklahoma* (ESPNU)          | W, 2-0                 |
| Oct. 7   | at Kansas*                        | W, 1-0                 |
| Oct. 9   | at Iowa State*                    | W, 2-0                 |
| Oct. 14  | Texas Tech* (ESPNU)               | W, 1-0                 |
| Oct. 21  | at TCU*                           | W, 3-0                 |
| Oct. 23  | at Texas* (FSN)                   | W, 1-0                 |
| Oct. 28  | Oklahoma State*                   | W, 3-0                 |
| Nov. 2   | Texas Tech (Big 12 Quarterfinal)^ | W, 3-0                 |
| Nov. 4   | Oklahoma (Big 12 Semifinal)^      | W, 2-0                 |
| Nov. 6   | TCU (Big 12 Final)^               | W, 3-2 (OT)            |
| Nov. 12  | Northern Kentucky %               | W, 3-0                 |
| Nov. 18  | Ohio State %                      | W, 1-0 (2OT)           |
| Nov. 20  | No. 18 UCLA %                     | T, 1-1 (adv., 4-2 PKs) |
| Nov. 26  | No. 5 Duke %                      | W, 1-0                 |
| Dec. 2   | vs. No. 6 North Carolina \$       | 5 p.m.                 |

! - Penn State Invitational (University Park, Pennsylvania)  
 \* - Big 12 opponent  
 ^ - Big 12 Soccer Championship (Kansas City, Missouri)  
 % - 2016 NCAA Tournament  
 \$ - 2016 NCAA College Cup (San Jose, California)  
 All times Eastern and subject to change

## Tracking the Mountaineers

### Media Services

The WVU athletic communications office will be available throughout the 2016 women's soccer season to accommodate any media requests. Members of the media wishing to interview a player or member of the coaching staff during the week should contact women's soccer SID Shannon McNamara at (304) 293-2821 or by email at Shannon.McNamara@mail.wvu.edu.

### WVUsports.com

WVUsports.com is the place for media and fans to go for the latest news on Mountaineer women's soccer. Streamed audio and video broadcasts will be available on WVU's official athletic website, along with live stats to keep track of every score and save. Game notes are made available in PDF format one day prior to gameday.

### Big 12 Digital Media

Fans can track every Big 12 soccer match throughout the season with the live in-game scoreboard at Big12Sports.com. You also can follow the Big 12 on Twitter (@Big12Conference), Facebook (facebook.com/Big12), Instagram (@Big12Conference) and YouTube (youtube.com/big12conference).

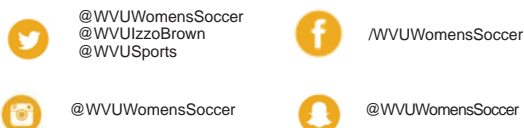

## 2016 NCAA Tournament Semifinals

### No. 1 West Virginia vs. No. 6 North Carolina

Friday, Dec. 2 • 5 p.m. ET • Avaya Stadium (18,000) • San Jose, Calif.

TV: ESPNU • Live Video: ESPN3 and the WatchESPN App • Live Stats: WVUsports.com

Radio: Mountaineer Sports Network from IMG - WZST 100.9 FM (Morgantown/Fairmont)

Online Audio: Leanstream/WVUsports.com



(22-1-2, 8-0)



(17-3-4, 6-2-2 ACC)

### The Kick Off

- The No. 1-ranked and top-seeded WVU women's soccer team meets No. 6-ranked and second-seeded North Carolina in the first of two NCAA College Cup semifinal matches on Friday, Dec. 2, at 5 p.m. ET, at Avaya Stadium, in San Jose, California.
- The Mountaineers and the Tar Heels meet in the first of two games Friday. No. 2-seeds USC and Georgetown kick at 7:30 p.m. ET. The winners will meet in the College Cup final on Sunday, Dec. 4, at 6 p.m. ET, also at Avaya Stadium. All three matches will be broadcast nationally on ESPNU.
- WVU advances to the NCAA College Cup for the first time in three chances. North Carolina owns 22 National Championships, including 21 NCAA titles.
- The Mountaineers earned their spot in the semifinal with a 1-0 victory against No. 5-ranked and third-seeded Duke on Nov. 26, at Dick Dlesk Soccer Stadium. The Tar Heels defeated top-seeded South Carolina, 1-0, on Nov. 25, in Columbia, South Carolina.
- WVU carries a 16-match unbeaten streak into Friday's match. The program record is 20, set over the course of the 2014 and 2015 seasons.
- WVU's win total stands at 22, a program single-season record and one short of matching the Big 12 Conference record of 23, set by Nebraska in 1996. As of this week, the 2016 WVU squad is the winningest team in program history, boasting a .920 win percentage, the best win-lost-tied percentage nationally.
- Since dropping a 1-0 (2OT) decision to No. 9 Georgetown on Sept. 18, the WVU defense has posted a shutout in 29 of 32 halves played, allowing only four goals in that span. WVU has posted 17 shutouts in 2016, tied with Northwestern for the most nationally, and allowed just nine goals, the second-fewest allowed nationally and tied for the fewest allowed ever by a Big 12 Conference team.
- WVU's 17 clean sheets are a program single-season record. The Mountaineers need one more shutout to match the Big 12 record of 18, set by Oklahoma State in 2011.
- Freshman Rylee Foster ranks No. 1 nationally with a 0.271 GAA, the best mark in Big 12 Conference history.
- WVU boasts the 2016 Big 12 Coach of the Year (Nikki Izzo-Brown), Big 12 co-Offensive Player of the Year (Michaela Abam) and Big 12 Defensive Player of the Year (Kadeisha Buchanan).

### West Virginia in the NCAA Tournament

- WVU's No. 1 regional seed is the highest NCAA seed in program history. The team was seeded No. 2 in 2015 and No. 3 in 2014.
- The Mountaineers' tournament appearance is their 17th straight, the seventh-longest active streak nationally.
- The Mountaineers show an 18-15-3 all-time record in NCAA Tournament play.
- WVU is 4-1 all-time in neutral NCAA Tournament matches. Friday is the Mountaineers' first neutral-site match since early a 2-0 win over Loyola (Md.) in Winston-Salem, North Carolina, on Nov. 13, 2009.
- Dating back to the 2015 season, WVU has outscored its opponents, 19-5, in tournament play.
- WVU has posted 15 shutouts in NCAA Tournament play, including six clean sheets in its last nine matches.

### West Virginia vs. North Carolina

- Friday is the second-ever meeting between the Mountaineers and the Tar Heels. The defending national champions at the time, No. 1 UNC defeated No. 9 WVU, 4-2, on Sept. 8, 2013, at Koskinen Stadium in the Duke Nike Classic in Durham, North Carolina.
- UNC jumped out to a 3-0 halftime advantage and pushed its lead to 4-0 in the 47th minute. WVU added goals in the 60th and 64th minutes. UNC finished with a 19-3 shot advantage and forced WVU to make five saves.
- Three current Mountaineer seniors earned the start against the Tar Heels: midfielder Ashley Lawrence and defenders Carly Black and Kadeisha Buchanan. Midfielder Ashley Woolpert played off the bench.

### A Look at the Tar Heels

- North Carolina has qualified for every NCAA Tournament since 1982 and is 125-11-3 in its 35 NCAA Tournament appearances. The Tar Heels claimed their last NCAA title in 2012 as the No. 2 seed.
- UNC punched its ticket to San Jose with a 1-0 win at No. 3-ranked and top-seeded South Carolina on Nov. 25. Freshman forward Madison Schultz scored the game-winner off the bench in the 22nd minute, her fifth GWG of the season. Senior Lindsey Harris made eight saves, and UNC forced USC into six. UNC earned a 6-5 edge in corner kicks.
- The Tar Heels have allowed just one goal in their last eight matches. Freshman forward Bridgette Andrzejewski paces with 20 points (9 G, 2 A). Harris has started 23 of 24 matches and shows a 0.58 GAA, allowing 14 goals and making 91 saves. She is credited with 10 of the team's 13 shutouts.



## Head Coach Nikki Izzo-Brown

- Total Years Coaching: 22nd Season
- At WVU: 21st Season
- Career Record: 321-107-46 (.726)
- Record at WVU: 308-102-46 (.726)

### Coaching Experience

- West Virginia Head Coach (1996-present)
- West Virginia Wesleyan (1994)

### Career Coaching Highlights

- Only coach in Mountaineer women's soccer history
- Five-time NSCAA Regional Coach of the Year
- Seven-time conference coach of the year
- Five-time reigning Big 12 Coach of the Year
- Led WVU to 17 straight NCAA appearances, including a berth in the 2016 NCAA College Cup
- Has won 16 conference titles with the Mountaineers, including 11 in the last seven seasons
- Coached 15 players who went on to play professionally
- Coached 20 All-Americans
- Coached 14 MAC Hermann Trophy Candidates
- Coached 20 Academic All-Americans
- Coached 20 conference players of the year
- Coached two 2016 Rio Summer Olympic Bronze medalists
- Coached two FIFA Women's World Cup participants, including the 2015 Best Young Player honoree (Kadeisha Buchanan)
- Women's soccer won school's first Big 12 championship in 2012; only WVU program to win multiple Big East and Big 12 Championship titles
- WVU has defeated a top-10 opponent in each of the last 12 seasons
- Has never had a losing season as a head coach
- Has led WVU to 17 straight 10-plus win seasons

### With U.S. Women's National Teams

- Assistant coach at the 2012 training camps with the U.S. U-18, U-20 and U-23 squads
- Assistant coach for the 2007 U.S. U-20 National Team

### Playing Experience

- Four year All-American at Rochester (1989-92)

### Education

Rochester, 1993

- Bachelor's degree (psychology)

West Virginia Wesleyan, 1994

- Master's degree (business administration)

## Mountaineers At A Glance

### Women's Soccer Coaching Staff and History

**Head Coach:** Nikki Izzo-Brown (Rochester '93)

**Record at WVU:** 308-102-46 (21 years)

**Career Record:** 321-107-46 (22 years)

**Associate Head Coach:** Lisa Stoia (10th season)

**Assistant Coach:** Marisa Kanela (Seventh season)

**All-Time W. Soccer Record (Years):** 308-102-46 (21 years)

**Founded:** 1995 (first season - 1996)

**NCAA Tournament Appearances (Last):** 17 straight (2016)

**Highest NCAA Appearance (Last):** Semifinals (2016)

**Big 12 Conference Championships (last):** 8 (2016)

**Big East Conference Championships (last):** 8 (2011)

**Colors:** Old Gold and Blue

**Nickname:** Mountaineers

**Facility (capacity):** Dick Dlesk Soccer Stadium (1,650)

### University Information

**Location:** Morgantown, W.Va.

**Enrollment:** 31, 514

**Founded:** 1867

**President:** E. Gordon Gee

**Director of Athletics:** Shane Lyons

**Web Address:** WVUsports.com

## Mountaineer Rosters

### Alphabetical

| #  | Name                  | Yr. | Pos. | Ht.  | Hometown                    |
|----|-----------------------|-----|------|------|-----------------------------|
| 5  | Michaela Abam         | Jr. | F    | 5-7  | Houston, Texas              |
| 20 | Hannah Abraham        | So. | F/D  | 5-5  | Fairchance, Pa.             |
| 24 | Carly Black           | Sr. | D    | 5-8  | Horsham, Pa.                |
| 88 | Kadeisha Buchanan     | Sr. | D    | 5-7  | Brampton, Ontario           |
| 28 | Amanda Burns          | Fr. | M    | 5-0  | Clarence, N.Y.              |
| 19 | Laurel Carpenter      | So. | M    | 5-9  | McMurray, Pa.               |
| 7  | Grace Cutler          | So. | F    | 5-9  | Fort Collins, Colo.         |
| 14 | Patricia Fernandez    | So. | M    | 5-0  | Pearland, Texas             |
| 26 | Vanessa Flores        | So. | M    | 5-7  | Baytown, Texas              |
| 25 | Rylee Foster          | Fr. | GK   | 5-9  | Cambridge, Ontario          |
| 2  | Jade Gentile          | Fr. | M/F  | 5-4  | Baldwinsville, N.Y.         |
| 99 | Sh'Nia Gordon         | So. | F    | 5-7  | Ocklawaha, Fla.             |
| 6  | Heather Kaleiohi      | Jr. | F    | 5-7  | San Diego, Calif.           |
| 9  | Ashley Lawrence       | Sr. | M    | 5-6  | Toronto, Ontario            |
| 22 | Alli Magaletta        | Jr. | M    | 5-6  | Chesterfield, Mo.           |
| 16 | Easter Mayi Kith      | So. | D    | 5-6  | Quebec City, Quebec         |
| 3  | Brooke Myers          | Fr. | GK   | 5-11 | Middletown, Pa.             |
| 1  | Michelle Newhouse     | Jr. | GK   | 5-8  | Pinch, W.Va.                |
| 97 | Dalanda Ouendeno      | So. | D    | 5-5  | Paris, France               |
| 11 | Amandine Pierre-Louis | Jr. | D    | 5-7  | Montreal, Quebec            |
| 10 | Carla Portillo        | Jr. | M    | 5-1  | Mississauga, Ontario        |
| 13 | Amanda Saymon         | So. | M    | 5-5  | Bridgeport, W.Va.           |
| 4  | Bianca St. Georges    | So. | D    | 5-5  | St. Felix de Valois, Quebec |
| 12 | Macy Stalnaker        | So. | F/M  | 5-4  | Butler, Pa.                 |
| 18 | Ashley Woolpert       | Sr. | F/M  | 5-7  | Springboro, Ohio            |

### Numerical

| #  | Name                  | Pos. | Ht. | Yr.  | Hometown                    |
|----|-----------------------|------|-----|------|-----------------------------|
| 1  | Michelle Newhouse     | Jr.  | GK  | 5-8  | Pinch, W.Va.                |
| 2  | Jade Gentile          | Fr.  | M/F | 5-4  | Baldwinsville, N.Y.         |
| 3  | Brooke Myers          | Fr.  | GK  | 5-11 | Middletown, Pa.             |
| 4  | Bianca St. Georges    | So.  | D   | 5-5  | St. Felix de Valois, Quebec |
| 5  | Michaela Abam         | Jr.  | F   | 5-7  | Houston, Texas              |
| 6  | Heather Kaleiohi      | Jr.  | F   | 5-7  | San Diego, Calif.           |
| 7  | Grace Cutler          | So.  | F   | 5-9  | Fort Collins, Colo.         |
| 9  | Ashley Lawrence       | Sr.  | M   | 5-6  | Toronto, Ontario            |
| 10 | Carla Portillo        | Jr.  | M   | 5-1  | Mississauga, Ontario        |
| 11 | Amandine Pierre-Louis | Jr.  | D   | 5-7  | Montreal, Quebec            |
| 12 | Macy Stalnaker        | So.  | F/M | 5-4  | Butler, Pa.                 |
| 13 | Amanda Saymon         | So.  | M   | 5-5  | Bridgeport, W.Va.           |
| 14 | Patricia Fernandez    | So.  | M   | 5-0  | Pearland, Texas             |
| 16 | Easter Mayi Kith      | So.  | D   | 5-6  | Quebec City, Quebec         |
| 18 | Ashley Woolpert       | Sr.  | F/M | 5-7  | Springboro, Ohio            |
| 19 | Laurel Carpenter      | So.  | M   | 5-9  | McMurray, Pa.               |
| 20 | Hannah Abraham        | So.  | F/D | 5-5  | Fairchance, Pa.             |
| 22 | Alli Magaletta        | Jr.  | M   | 5-6  | Chesterfield, Mo.           |
| 24 | Carly Black           | Sr.  | D   | 5-8  | Horsham, Pa.                |
| 25 | Rylee Foster          | Fr.  | GK  | 5-9  | Cambridge, Ontario          |
| 26 | Vanessa Flores        | So.  | M   | 5-7  | Baytown, Texas              |
| 28 | Amanda Burns          | Fr.  | M   | 5-0  | Clarence, N.Y.              |
| 88 | Kadeisha Buchanan     | Sr.  | D   | 5-7  | Brampton, Ontario           |
| 97 | Dalanda Ouendeno      | So.  | D   | 5-5  | Paris, France               |
| 99 | Sh'Nia Gordon         | So.  | F   | 5-7  | Ocklawaha, Fla.             |

### Pronunciation Guide

|                   |              |
|-------------------|--------------|
| Michaela Abam     | uh-BAM       |
| Kadeisha Buchanan | kuh-Deesh-uh |
| Rylee Foster      | Rye-lee      |
| Jade Gentile      | gen-til-E    |
| Sh'Nia Gordon     | shh Ny-ah    |
| Heather Kaleiohi  | cal-E-oh-HE  |
| Alli Magaletta    | MAG-a-letta  |

|                       |             |
|-----------------------|-------------|
| Easter Mayi Kith      | My-ah Keith |
| Dalanda Ouendeno      | when-deno   |
| Amandine Pierre-Louis | ama-Dine    |
| Carla Portillo        | poor-TEE-yo |
| Bianca St. Georges    | St. George  |

|                     |           |
|---------------------|-----------|
| Coach Marisa Kanela | kuh-nella |
| Coach Lisa Stoia    | stoy-uh   |

# National Rankings

| NSCAA Poll (as of 11/8) |                |        | TDS.com (as of 11/21) |                |        | Soccer America (as of 11/8) |                |        | Hero Sports (as of 11/14) |                |        |
|-------------------------|----------------|--------|-----------------------|----------------|--------|-----------------------------|----------------|--------|---------------------------|----------------|--------|
| Rank                    | Team           | Record | Rank                  | Team           | Record | Rank                        | Team           | Record | Rank                      | Team           | Record |
| 1                       | West Virginia  | 19-1-1 | 1                     | West Virginia  | 21-1-2 | 1                           | West Virginia  | 19-1-1 | 1                         | Stanford       | 18-1-1 |
| 2                       | Stanford       | 17-1-1 | 2                     | Georgetown     | 19-2-3 | 2                           | Stanford       | 17-1-1 | 2                         | BYU            | 17-2-1 |
| 3                       | South Carolina | 18-1-1 | 3                     | USC            | 16-4-2 | 3                           | Florida        | 15-4-1 | 3                         | USC            | 15-4-1 |
| 4                       | BYU            | 16-2-1 | 4                     | South Carolina | 21-1-1 | 4                           | South Carolina | 18-1-1 | 4                         | West Virginia  | 20-1-1 |
| 5                       | Georgetown     | 16-2-3 | 5                     | Duke           | 15-4-3 | 5                           | Georgetown     | 16-2-3 | 5                         | Florida        | 16-4-1 |
| 6                       | North Carolina | 13-3-4 | 6                     | Auburn         | 17-6   | 6                           | BYU            | 16-2-1 | 6                         | South Carolina | 19-1-1 |
| 7                       | USC            | 14-4-1 | 7                     | North Carolina | 16-3-4 | 7                           | Florida State  | 13-3-4 | 7                         | Virginia       | 15-4-2 |
| 8                       | Minnesota      | 16-3-3 | 8                     | Santa Clara    | 12-6-4 | 8                           | North Carolina | 13-3-4 | 8                         | North Carolina | 14-3-4 |
| 9                       | Florida        | 15-4-1 | 9                     | Stanford       | 18-2-1 | 9                           | USC            | 14-4-1 | 9                         | Minnesota      | 16-3-4 |
| 10                      | Florida State  | 13-3-4 | 10                    | BYU            | 18-3-1 | 10                          | Notre Dame     | 13-3-4 | 10                        | UCLA           | 14-5-1 |
| 11                      | Notre Dame     | 13-3-4 | 11                    | Florida        | 17-5-1 | 11                          | Clemson        | 13-4-3 | 11                        | Georgetown     | 17-2-3 |
| 12                      | Clemson        | 13-4-3 | 12                    | Connecticut    | 19-3-1 | 12                          | Connecticut    | 18-2-1 | 12                        | Duke           | 13-4-3 |
| 13                      | Connecticut    | 18-2-1 | 13                    | Clemson        | 14-5-4 | 13                          | Minnesota      | 16-3-3 | 13                        | Clemson        | 14-4-3 |
| 14                      | Duke           | 12-4-3 | 14                    | UCLA           | 15-5-2 | 14                          | Duke           | 12-4-3 | 14                        | Florida State  | 14-3-4 |
| 15                      | Virginia       | 13-4-2 | 15                    | Virginia       | 15-5-2 | 15                          | Virginia       | 13-4-2 | 15                        | Utah           | 12-3-5 |
| 16                      | Auburn         | 14-6   | 16                    | Arkansas       | 18-5-1 | 16                          | Colorado       | 14-5-1 | 16                        | Santa Clara    | 10-6-4 |
| 17                      | Arkansas       | 17-5   | 17                    | Pepperdine     | 12-5-4 | 17                          | Arkansas       | 17-5   | 17                        | California     | 13-5-3 |
| 18                      | UCLA           | 13-5-1 | 18                    | Rutgers        | 12-5-6 | 18                          | Auburn         | 14-6   | 18                        | Penn State     | 12-4-4 |
| 19                      | Pepperdine     | 12-4-3 | 19                    | Florida State  | 14-4-4 | 19                          | Utah           | 11-3-5 | 19                        | Auburn         | 15-6   |
| 20                      | Colorado       | 14-5-1 | 20                    | Kansas         | 11-6-4 | 20                          | UCLA           | 13-5-1 | 20                        | Notre Dame     | 13-3-5 |
| 21                      | Northwestern   | 14-2-4 | 21                    | Minnesota      | 16-3-4 | 21                          | Rutgers        | 11-4-6 | 21                        | Colorado       | 15-5-1 |
| 22                      | Rutgers        | 11-4-6 | 22                    | Notre Dame     | 13-3-5 | 22                          | Northwestern   | 14-2-4 | 22                        | Rutgers        | 12-4-6 |
| 23                      | Utah           | 11-3-5 | 23                    | Utah           | 13-4-5 | 23                          | California     | 13-5-2 | 23                        | Arkansas       | 18-5   |
| 24                      | California     | 13-5-2 | 24                    | Northwestern   | 16-3-4 | 24                          | Penn State     | 11-4-4 | 24                        | Oklahoma       | 14-6-2 |
| 25                      | Oklahoma       | 13-6-2 | 25                    | Colorado       | 15-6-1 | 25                          | Pepperdine     | 12-4-3 | 25                        | Pepperdine     | 12-4-4 |

## Tracking the Mountaineers in the Polls

|           | NSCAA | TDS.com | SA | HS | RPI |
|-----------|-------|---------|----|----|-----|
| Preseason | 6     | 5       | -- | 5  | --  |
| Week 1    | 7     | 6       | 4  | 8  | --  |
| Week 2    | 4     | 4       | 3  | 7  | --  |
| Week 3    | 4     | 4       | 2  | 7  | --  |
| Week 4    | 2     | 1       | 1  | 11 | --  |
| Week 5    | 5     | 4       | 5  | 11 | 4   |
| Week 6    | 4     | 3       | 4  | 11 | 5   |
| Week 7    | 3     | 2       | 4  | 7  | 2   |
| Week 8    | 1     | 1       | 1  | 6  | 2   |
| Week 9    | 1     | 1       | 1  | 6  | 1   |
| Week 10   | 1     | 1       | 1  | 6  | 2   |
| Week 11   | 1     | 1       | 1  | 5  | 2   |
| Week 12   | 1     | 1       | 1  | 4  | 2   |
| Week 13   | 1     | 1       | 1  | 4  | 2   |
| Week 14   | 1     | 1       | 1  | 4  | 2   |

NSCAA: National Soccer Coaches Association of America  
TDS.com: TopDrawerSoccer.com

SA: Soccer America  
HS: Hero Sports

National Rankings: The Mountaineers earned the No. 1 ranking in the National Soccer Coaches Association of America (NSCAA) NCAA Division I Poll on Oct. 11. It was the team's first-ever No. 1 ranking in the national poll.

The Mountaineers were the first Big 12 Conference program to earn the No. 1 ranking in the NSCAA Poll.

WVU sat atop the three major polls for the first time in program history on Oct. 11. On Oct. 18, the Mountaineers ranked No. 1 in all three major polls, as well as the NCAA RPI, for the first time in program history.

## NCAA Statistical Rankings (thru games as of 11/26)

|                                                                                                                                                                                                                                                                                                                                                                                                                                                                                                                         |                                                                                     |                                                                                                                                                                                                                                                                                                                                                                                                                                                                                   |                                                                                     |
|-------------------------------------------------------------------------------------------------------------------------------------------------------------------------------------------------------------------------------------------------------------------------------------------------------------------------------------------------------------------------------------------------------------------------------------------------------------------------------------------------------------------------|-------------------------------------------------------------------------------------|-----------------------------------------------------------------------------------------------------------------------------------------------------------------------------------------------------------------------------------------------------------------------------------------------------------------------------------------------------------------------------------------------------------------------------------------------------------------------------------|-------------------------------------------------------------------------------------|
| <p><b>Team</b></p> <ul style="list-style-type: none"> <li>• Scoring Off.: 2.0 (30)</li> <li>• Points Avg.: 6.04 (30)</li> <li>• GAA: 0.349 (2)</li> <li>• Shutout Pct.: 0.680 (5)</li> <li>• Save Pct.: 0.866 (11)</li> </ul> <p><b>Individual Leaders</b></p> <ul style="list-style-type: none"> <li>• Goals/G: M. Abam, 0.44 (134)</li> <li>• Assists/G: A. Lawrence, 0.43 (40)</li> <li>• Points/G: M. Abam, 1.24 (88)</li> <li>• GWG: M. Abam, H. Abraham, 4.0 (59)</li> <li>• GAA: R. Foster, 0.271 (1)</li> </ul> |  | <p><b>Team</b></p> <ul style="list-style-type: none"> <li>• Scoring Off.: 1.71 (83)</li> <li>• Points Avg.: 5.0 (78)</li> <li>• GAA: 0.559 (12)</li> <li>• Shutout Pct.: 0.542 (23)</li> <li>• Save Pct.: 0.874 (7)</li> </ul> <p><b>Individual Leaders</b></p> <ul style="list-style-type: none"> <li>• Goals/G: N/A</li> <li>• Assists/G: A. Kingman, 0.33 (119)</li> <li>• Points/G: N/A</li> <li>• GWG: M. Schultz, 5.0 (25)</li> <li>• GAA: L. Harris, 0.579 (18)</li> </ul> |  |
|-------------------------------------------------------------------------------------------------------------------------------------------------------------------------------------------------------------------------------------------------------------------------------------------------------------------------------------------------------------------------------------------------------------------------------------------------------------------------------------------------------------------------|-------------------------------------------------------------------------------------|-----------------------------------------------------------------------------------------------------------------------------------------------------------------------------------------------------------------------------------------------------------------------------------------------------------------------------------------------------------------------------------------------------------------------------------------------------------------------------------|-------------------------------------------------------------------------------------|

## Mountaineers in the NCAA Tournament

| Date     | Opponent              | Site                 | H/A/N   | WVU | Opp | W/L/T       | Attend. |
|----------|-----------------------|----------------------|---------|-----|-----|-------------|---------|
| 11/26/16 | No. 5 Duke            | Morgantown, W.Va.    | Home    | 1   | 0   | W           | 1,684   |
| 11/20/16 | No. 18 UCLA           | Morgantown, W.Va.    | Home    | 1   | 1   | T (4-2 PKs) | 735     |
| 11/18/16 | Ohio State            | Morgantown, W.Va.    | Home    | 1   | 0   | W (2OT)     | 2,471   |
| 11/12/16 | Northern Kentucky     | Morgantown, W.Va.    | Home    | 3   | 0   | W           | 1,646   |
| 11/28/15 | No. 6 Penn State      | University Park, Pa. | Away    | 0   | 2   | L           | 1,117   |
| 11/22/15 | Loyola Marymount      | Morgantown, W.Va.    | Home    | 5   | 2   | W           | 802     |
| 11/20/15 | Northwestern          | Morgantown, W.Va.    | Home    | 4   | 0   | W           | 846     |
| 11/13/15 | Duquesne              | Morgantown, W.Va.    | Home    | 4   | 0   | W           | 983     |
| 11/15/14 | Georgetown            | Morgantown, W.Va.    | Home    | 0   | 0   | T (5-6 PKs) | 917     |
| 11/22/13 | No. 6 Virginia Tech   | Blacksburg, Va.      | Away    | 0   | 1   | L           | 1,134   |
| 11/16/13 | Rutgers               | Morgantown, W.Va.    | Home    | 0   | 0   | T (3-0 PKs) | 1,610   |
| 11/10/12 | Princeton             | Morgantown, W.Va.    | Home    | 1   | 2   | L           | 945     |
| 11/12/11 | Virginia Tech         | Morgantown, W.Va.    | Home    | 0   | 1   | L           | 951     |
| 11/19/10 | No. 18 Boston College | Newton, Mass.        | Away    | 0   | 4   | L           | 710     |
| 11/14/10 | Penn State            | Morgantown, W.Va.    | Home    | 2   | 1   | W           | 855     |
| 11/12/10 | Morehead State        | Morgantown, W.Va.    | Home    | 2   | 0   | W           | 1,688   |
| 11/15/09 | No. 14 Wake Forest    | Winston-Salem, N.C.  | Away    | 0   | 3   | L           | 687     |
| 11/13/09 | Loyola (Md.)          | Winston-Salem, N.C.  | Neutral | 2   | 0   | W           | 553     |
| 11/16/08 | No. 11 Virginia       | Charlottesville, Va. | Away    | 2   | 3   | L           | 499     |
| 11/14/08 | Princeton             | Charlottesville, Va. | Neutral | 2   | 1   | W           | 523     |
| 11/30/07 | No. 9 USC             | Morgantown, W.Va.    | Home    | 0   | 1   | L           | 3,000+  |
| 11/24/07 | No. 6 Penn State      | University Park, Pa. | Away    | 1   | 0   | W           | 953     |
| 11/18/07 | James Madison         | Morgantown, W.Va.    | Home    | 2   | 0   | W           | 543     |
| 11/16/07 | Navy                  | Morgantown, W.Va.    | Home    | 4   | 0   | W           | 576     |
| 11/10/06 | Virginia              | Winston-Salem, N.C.  | Neutral | 0   | 2   | L           | --      |
| 11/13/05 | No. 3 Penn State      | University Park, Pa. | Away    | 2   | 5   | L           | 786     |
| 11/11/05 | Hofstra               | University Park, Pa. | Neutral | 3   | 0   | W           | 1,085   |
| 11/14/04 | No. 16 Texas          | Austin, Texas        | Away    | 1   | 2   | L           | 371     |
| 11/12/04 | SMU                   | Austin, Texas        | Neutral | 2   | 1   | W           | --      |
| 11/23/03 | Florida State         | Morgantown, W.Va.    | Home    | 2   | 3   | L (2OT)     | 1,012   |
| 11/16/03 | Ohio State            | Morgantown, W.Va.    | Home    | 3   | 0   | W           | 492     |
| 11/14/03 | Loyola (Md.)          | Morgantown, W.Va.    | Home    | 4   | 2   | W           | 519     |
| 11/17/02 | Virginia              | Morgantown, W.Va.    | Home    | 0   | 1   | L           | 623     |
| 11/15/02 | Loyola (Md.)          | Morgantown, W.Va.    | Home    | 3   | 0   | W           | 1,071   |
| 11/16/01 | Miami (Ohio)          | Morgantown, W.Va.    | Home    | 0   | 1   | L           | 551     |
| 11/8/00  | Richmond              | Richmond, Va.        | Away    | 1   | 5   | L           | 853     |

### NCAA Tournament Appearance Streak

|                            |           |
|----------------------------|-----------|
| North Carolina .....       | 35        |
| Notre Dame .....           | 24        |
| Virginia .....             | 23        |
| Penn State* .....          | 22        |
| Texas A&M.....             | 22        |
| Stanford .....             | 19        |
| <b>West Virginia .....</b> | <b>17</b> |
| Florida State .....        | 17        |
| Florida.....               | 14        |
| California .....           | 13        |

\*Denotes 2016 Opponent



History Made: The Mountaineers' bid to the 2016 NCAA Tournament was their 17th straight, the seventh-longest active streak in the nation. WVU has advanced to the round of 16 five times and the quarterfinals three times. The Mountaineers' 2016 NCAA College Cup appearance is the program's first in 21 years.

A Look at the 2016 NCAA Tournament: The Mountaineers are one of four teams competing at the NCAA College Cup. The only No. 1 seed still standing, WVU will face No. 2-seed North Carolina on Friday, Dec. 2, at 5 p.m. ET, at Avaya Stadium, in San Jose, California.

On the other side of the bracket, No. 2-seeds Georgetown and USC will meet in the second semifinal match at 7:30 p.m. ET. The winners will meet in the championship match on Sunday, Dec. 4, at 6 p.m. ET, at Avaya Stadium.

All three matches will be broadcast on ESPNU. The games also will be streamed on ESPN3 and the WatchESPN App.

WVU is 0-1 this season against the semifinal field, losing 1-0 in double-overtime to the Hoyas on Sept. 18, in Morgantown. The loss is the team's lone defeat of 2016.

The Mountaineers entered the 2016 NCAA Tournament having played against 11 qualifiers and earning a 12-1-1 against the field.

Big 12 in the Tournament: For the second time in three seasons, six Big 12 Conference teams earned NCAA bids - tied for the third-most in the nation. WVU is the Big 12's first No. 1 seed since Texas in 2006.

Of the six qualifying teams - WVU, No. 19 Kansas, No. 25 Oklahoma, TCU, Texas Tech and Oklahoma State - only the Mountaineers advanced to the third round. For the second straight season, WVU was the only Big 12 team to advance to the quarterfinals. The Mountaineers are the first team in Big 12 Conference history to advance to the NCAA College Cup.

Every Big 12 squad was ranked in the top 78 of the RPI on the day the NCAA field was announced - the only conference in the country that can claim that feat. Six league squads were ranked in the top 48. The Big 12 has had multiple teams earn NCAA bids in each of its 21 seasons.

We Are the Champions! (x5): With its 3-0 win at TCU on Oct. 21, the Mountaineers earned the 2016 Big 12 Conference regular-season title, their fifth straight crown. WVU has won the title each season since joining the Big 12 in 2012, and the team is the first program in Big 12 history to win five straight outright championships. Also the 2016 Big 12 preseason favorite, WVU's accomplishment marks the 10th time in Big 12 history the preseason favorite in the coaches poll also won the title. WVU owns a 35-1-3 all-time record in Big 12 play and is unbeaten at Dick Dlesk Soccer Stadium.

The Mountaineers swept the conference's titles three weeks later, as WVU claimed its third Big 12 Soccer Championship crown in four seasons with a come-from-behind, 3-2 overtime win against TCU on Nov. 6, at Swope Soccer Village, in Kansas City, Missouri. The program has now claimed six conference championship titles since winning its first in the Big East Conference in 2007.

Dating back to its days in the Big East Conference, WVU has won six straight conference regular-season crowns and 10 since its first title in 2002. WVU has won 11 regular season and championship conference titles in seven seasons and 16 since 2002.

| Mountaineer Conference Title Count (16) |                                         |
|-----------------------------------------|-----------------------------------------|
| <b>2016</b>                             | <b>Big 12 Soccer Championship title</b> |
| <b>2016</b>                             | <b>Big 12 regular-season title</b>      |
| 2015                                    | Big 12 regular-season title             |
| 2014                                    | Big 12 Soccer Championship title        |
|                                         | Big 12 regular-season title             |
| 2013                                    | Big 12 Soccer Championship title        |
|                                         | Big 12 regular-season title             |
| 2012                                    | Big 12 regular-season title             |
| 2011                                    | Big East Soccer Tournament title        |
|                                         | Big East American Division title        |
| 2010                                    | Big East Soccer Tournament title        |
| 2008                                    | Big East American Division title        |
| 2007                                    | Big East Soccer Tournament title        |
|                                         | Big East American Division title        |
| 2006                                    | Big East American Division title        |
| 2002                                    | Big East Mid-Atlantic Division title    |

WVU Makes History in 2016: The Mountaineers did something in 2016 no Big 12 Conference team had done before, as they became the first squad in Big 12 history to pitch a season shutout in league play. Prior to the 3-2 overtime victory against TCU in the 2016 Big 12 Soccer Championship final, the last conference team to score on the Mountaineers was Texas Tech in a 1-0 defeat on Nov. 6, at the 2015 Big 12 Soccer Championship, in Kansas City, Missouri.

The WVU defense held each Big 12 team but Texas to two shots or less on-goal this season en route to the clean-sheet victories.

Additionally, with its 8-0 mark in conference play, WVU became the second program and third team in Big 12 history to finish league play unbeaten and untied. Nebraska previously achieved the feat in 1996 and 1999.

Since 2014, WVU is 21-0-2 in Big 12 Conference regular-season games. It is the longest unbeaten streak in Big 12 history. It also marks the first time in conference history the Big 12 regular-season champion has posted an unbeaten record in league play in three straight years.

Home Points: Big 12 or Big East, one fact has remained constant for the Mountaineers since 2009 - they do not lose home conference matches. WVU shows a 34-match unbeaten streak in conference games at Dick Dlesk Soccer Stadium and has not dropped a league contest since losing 3-2 in overtime to No. 8 Notre Dame on Oct. 2, 2009. The streak ranks third nationally. WVU is 19-0-1 all-time in home Big 12 matches.

| Active Home Conference Unbeaten Streak |           |                     |
|----------------------------------------|-----------|---------------------|
| Team                                   | Streak    | Year                |
| 1. Boston University                   | 39        | 2007-present        |
| North Texas                            | 39        | 2009-present        |
| <b>3. West Virginia</b>                | <b>34</b> | <b>2009-present</b> |
| Florida Gulf Coast                     | 34        | 2009-present        |
| 5. Florida State                       | 21        | 2011-present        |

**Through games as of 11/26**

Best of the Big 12: For the fourth straight season, WVU earned more than half of the Big 12 Conference yearly honors, as coach Nikki Izzo-Brown was named the Big 12 Coach of the Year, senior Kadeisha Buchanan was named the Big 12 Defensive Player of the Year and junior Michaela Abam was named the co-Big 12 Offensive Player of the Year.

Buchanan caps her brilliant Mountaineer career with her fourth straight defensive award. She is the second athlete in Big 12 history in any sport to earn an unshared major award four straight seasons (Zuzana Zemenova, Baylor women's tennis, 2005-08). A WVU defensive player has earned the award each year since WVU joined the Big 12 Conference in 2012.

Abam shared the Big 12 Offensive Player of the Year award with Oklahoma State's Courtney Dike. She is the second Mountaineer in four seasons to earn the honor, as Frances Silva also received the award in 2013. Izzo-Brown's honor is her fifth straight, and she is the only coach in conference history to earn three or more consecutive awards.

Additionally, six Mountaineers earned a combined seven All-Big 12 awards. Buchanan, Abam, senior Ashley Lawrence and juniors Carla Portillo and Amandine Pierre-Louis were named to the All-Big 12 First Team, while Rylee Foster was named to the All-Big 12 Second and Freshman Teams. Buchanan and Lawrence were unanimous selections, and it marked the fourth straight award for both.

## Big 12 Standings (as of 11/26/16)

|                       | Big 12     |           |           | Overall       |           |  |
|-----------------------|------------|-----------|-----------|---------------|-----------|--|
|                       | W-L        | Streak    | Pts.      | W-L           | Streak    |  |
| <b>West Virginia*</b> | <b>8-0</b> | <b>W8</b> | <b>24</b> | <b>22-1-2</b> | <b>W1</b> |  |
| Kansas                | 5-1-2      | W2        | 17        | 11-6-4        | L1        |  |
| Baylor                | 4-3-1      | L2        | 13        | 12-7-1        | L1        |  |
| Oklahoma              | 4-3-1      | L1        | 13        | 14-7-2        | L1        |  |
| Iowa State            | 3-4-1      | L1        | 10        | 10-8-1        | L2        |  |
| Oklahoma State        | 3-4-1      | L1        | 10        | 9-9-3         | L2        |  |
| TCU                   | 2-5-1      | W2        | 7         | 12-6-2        | L1        |  |
| Texas Tech            | 2-6        | W1        | 6         | 9-8-2         | L1        |  |
| Texas                 | 1-6-1      | L2        | 4         | 8-9-1         | L2        |  |

\* - 2016 Big 12 Conference Regular-Season Champion



**The Last Time Out:** Junior midfielder Alli Magaletta tallied the game-winning goal in the 16th minute, and the top-seeded Mountaineers clung to the advantage for 74 minutes en route to a 1-0 victory over No. 5-ranked and third-seeded Duke in the NCAA Tournament Quarterfinal on Nov. 26, at Dick Dlesk Soccer Stadium. Her third goal and game-winner of the season, Magaletta scored off the team's fourth corner kick of the afternoon. Junior Michaela Abam directed the ball into the box, and senior Kadeisha Buchanan headed it toward the left post, where Magaletta finished with her back to the goal line. Freshman Rylee Foster returned from the FIFA U-20 Women's World Cup on Nov. 22 and made five saves for the team's 17th shutout of the season. Duke finished with a 17-12 edge in shots. EJ Proctor made four saves for the Blue Devils, who also earned a 10-6 advantage in corner kicks. The win was WVU's second of the year against Duke.

**Challenging Slate:** Year after year, coach Nikki Izzo-Brown challenges the Mountaineers with one of the nation's hardest schedules, and 2016 was no different. WVU faced one ranked opponent in six of the first seven weeks of the season, including one ranked team in each of the first five weeks, marking the first time since at least the 2005 season the Mountaineers kicked against a ranked opponent in five straight weeks.

WVU finished 5-1-1 against teams who qualified for the 2015 NCAA Tournament, including a 1-1 (2OT) draw at reigning national champion Penn State on Aug. 19 and a 3-1 win at runner-up Duke on Sept. 9.

WVU is 5-1-2 against ranked teams this season, 3-1-1 against top-10 opponents and 5-0-1 against teams from the Big Ten Conference and Atlantic Coast Conference.

WVU's 2016 slate was the seventh-toughest in the NCAA through games as of Nov. 6, with the Mountaineers' past opposition showing a 0.625 win percentage.

**Buchanan's Brilliance:** Tabbed the Best Young Player at the 2015 FIFA Women's World Cup, center back Kadeisha Buchanan is wrapping up a successful collegiate career as one of college soccer's top talents. She anchors a WVU defense which has allowed a program-low nine goals all season and posted 17 shutouts, a program single-season record. Included in the shut-out mark are 10 straight clean sheets against Big 12 opponents, including eight regular-season contests; this year, WVU became the first team in conference history to post a shut-out season in league play.

Buchanan has started 88 of 89 career matches. She shows nine points (3 G, 3 A) on the season, including one game-winner, and owns 25 (8 G, 9 A) career points.

A three-time NSCAA All-American, Buchanan was the lone sophomore named to the first team in 2014 and was WVU's first repeat first-team honoree since 2002-03.

The four-time reigning Big 12 Defensive Player of the Year, she is the second athlete in Big 12 history in any sport to win four straight unshared major yearly awards.

A staple on the Canadian Women's National Team, she was one of 10 finalists for the 2015 Ballon d'Or Award as the FIFA Women's World Player of the Year. Buchanan also was the 2015 BMO Canadian Player of the Year.

**Lawrence Leaves No Doubt:** Senior Ashley Lawrence is one of the best attack players in the collegiate game - and she has the numbers and accolades to back up the statement. A 2015 NSCAA First Team All-American, she has started 85 of 89 career matches and ranks second on the team with 61 (16 G, 29 A) career points. Her 29 career helpers are the third-best total in program history. She paces the Mountaineers in 2016 with 10 assists, the third-best single-season total in program history.

A starter for the Canadian Women's National Team, Lawrence scored a goal in the 2015 FIFA Women's World Cup and assisted on the Canadian's first goal in their Bronze-medal win over Brazil at the 2016 Rio Summer Olympics.

**Mountaineers Win Bronze!:** For the second straight summer, seniors Kadeisha Buchanan and Ashley Lawrence gained experience with Canada's National Team on the world's biggest stage, as the duo helped the nation claim Bronze at the 2016 Rio Summer Olympics. Lawrence earned an assist on Canada's first goal in the team's 2-1 win over Brazil in the Bronze medal game.

The first WVU women's soccer players named to an Olympic roster, Buchanan and Lawrence also were the first WVU women's soccer players named to a World Cup roster and started all five of Canada's matches at the 2015 FIFA Women's World Cup. Buchanan was named the Best Young Player, landed on the FIFA Women's World Cup Canada 2015 All-Star Squad and was featured on a Canadian commemorative stamp. Lawrence scored Canada's lone goal in a 1-1 draw against Netherland in Group A play; the score helped advance Canada to the knockout stage for only the second time in six tries.

**Hermann Hopefuls Again:** For the second straight season, defender Kadeisha Buchanan and midfielder Ashley Lawrence, both seniors, were named to the MAC Hermann Trophy Watch List. College soccer's version of the Heisman Trophy, the award represents the highest level of individual achievement in the sport.

This year's recognition is the third straight for Buchanan and the second straight for Lawrence. It is the fourth time since 2007 WVU has had two student-athletes land on the first list of the season. Nine different Mountaineers have been named to the initial Watch List 14 times since 2003. WVU also has had six semifinalists, including Buchanan and Lawrence. Buchanan was the program's first finalist in 2015 and is the only finalist to return to the list this year.

**Buchanan, Lawrence Have CLASS:** Kadeisha Buchanan and Ashley Lawrence are two of 10 finalists for the 2016 Senior CLASS Award. An acronym for Celebrating Loyalty and Achievement for Staying in School, the Senior CLASS Award focuses on the total student-athlete and encourages students to use their platform in athletics to make a positive impact as leaders in their communities.

WVU is the only school with two finalists. Four Mountaineers have been named finalists in the last three seasons. Kate Schwindel (2014) and Amanda Hill (2015) were named to the Senior CLASS Award All-America Second Team.

Nationwide fan voting will help select the winner. Fan votes will be combined with media and Division I head coaches' votes to determine the winner. The Senior CLASS Award winners will be announced during the 2016 NCAA Men's and Women's College Cup championships in December.

**O Canada!:** Seven Mountaineers on the 2016 roster hail from Canada: Kadeisha Buchanan (Ontario), Rylee Foster (Ontario), Ashley Lawrence (Ontario), Easther Mayi Kith (Quebec), Amandine Pierre-Louis (Quebec), Carla Portillo (Ontario) and Bianca St. Georges (Quebec).

**For Starters:** Eight Mountaineers have earned their first career starts this season - midfielders Patricia Fernandez, Vanessa Flores and Alli Magaletta, forward Heather Kaleiohi, defenders Macy Stalnaker and Dalanda Ouendeno, and goalkeepers Rylee Foster and Michelle Newhouse. In total, WVU has 18 players with at least one career start to their name.

**Different 11, Same Result:** Coach Nikki Izzo-Brown has utilized 10 different starting lineups throughout the 2016 season. No matter who earns the starting nod, though, the Mountaineers have been the picture of consistency, showing a 22-1-2 record and posting 17 shutouts.

**Leading the Way:** Three Mountaineer seniors were named team captains for the 2016 season: Carly Black, Kadeisha Buchanan and Ashley Lawrence. Buchanan also was a captain in 2015. Captains are voted on by team members.

**Fast Starts:** The Mountaineers tallied one of their best starts in the program's 21-year history this season, as the team hit the 10-win mark in just 12 games with a 2-0 win over Oklahoma on Oct. 2. WVU then hit the 16-win mark with a 3-0 win over Oklahoma State on Oct. 28, its 18th match of the season; no Mountaineer team before had entered postseason play with 16 wins.

WVU currently shows an 22-1-2 record. The 22 victories are a program single-season record. The team's .920 win percentage also is a program best.

Only the 2015 squad put together a better start, earning season win No. 10 in its 11th match played and sitting at 11-1 through 12 matches. Due to a canceled regular-season match at Baylor, that squad entered postseason play at 15-1-1. The 2016 season marks the fourth time in program history the Mountaineers have hit the 10-win mark as of game 12. The 2002 team also showed a 10-1-1 record through 12 games played, while the 2003 squad sat at 10-2 through 12 games played.

**Just Keep Winning:** Prior to their 1-1 (2OT) draw against No. 18 UCLA on Nov. 20, the Mountaineers recorded a program record 14-match win streak. WVU had not lost or tied a match since a 1-0 double-overtime defeat to No. 9 Georgetown on Sept. 18, in Morgantown. The team has not lost a match in regulation since a 2-0 defeat at eventual national champion Penn State in the quarterfinals of the 2015 NCAA Tournament on Nov. 28, in University Park, Pennsylvania.

The Mountaineers first strung together a 14-match win streak in 2010. The longest unbeaten streak in program history is 20, set over the course of the 2014-15 seasons. WVU boasts a 16-match unbeaten streak heading into Friday's semifinal contest.

**Izzo-Brown Hits Benchmark:** Coach Nikki Izzo-Brown played a big role in making sure the Mountaineers' 2016 season-opening weekend was memorable, as the team's 2-0 victory over Buffalo on Aug. 21, at the Penn State Invitational, was career win No. 300 for the 21-year WVU women's soccer head coach.

Izzo-Brown's 22-year coaching record now stands at 321-107-46 (.726). Before founding the WVU women's soccer program in 1995, she spent one season at West Virginia Wesleyan in 1994. Izzo-Brown has posted a winning record in all 21 seasons with the Mountaineers and has led WVU to 10 wins or more each year but 1999. WVU has earned a program-record 22 victories this season.

**Sweet 300:** In just 21 seasons, the WVU women's soccer team has earned 308 program wins, an average of 15 victories per season. The Mountaineers earned program win No. 300 with a 3-0 victory at TCU on Oct. 21, 2016. All program wins have come under coach Nikki Izzo-Brown.

**Catch Us When You Can:** Four Mountaineer regular-season contests, as well as the 2016 Big 12 Soccer Championship final, were broadcast for national audiences, and the team finished 4-0-1 in those matches. WVU opened with a 1-1 (2OT) draw at No. 2 Penn State on Aug. 19 (Big Ten Network). The team followed with four straight victories: a 2-0 win over No. 23 Oklahoma on Oct. 2 (ESPNU), a 1-0 victory over Texas Tech on Oct. 14 (ESPNU), a 1-0 win at Texas on Oct. 23 (FSN) and a 3-2 (OT) win vs. TCU on Nov. 6 (FS1).

The 2016 NCAA College Cup semifinal match will be broadcast on ESPNU and is the team's sixth TV match of the season. The scheduled television games are the most for WVU since the squad was featured in seven televised matches in 2009.

**International Experience:** When they are not competing for WVU, several Mountaineers currently compete with or have competed with their international teams:

- Michaela Abam (Jr., F)** - United States U-19 National Team (2014-15)
- Kadeisha Buchanan (Sr., D)** - Full Canadian Women's National Team (2012-present)
- Rylee Foster (Fr., GK)** - Canadian U-17, U-20 Teams (2013-present)
- Vanessa Flores (So., M)** - Mexican U-20 National Team (2015-present)
- Ashley Lawrence (Sr., M)** - Full Canadian Women's National Team (2012-present)
- Easterne Mayi Kith (So., D)** - Canadian U-17 National Team (2014-15)
- Amandine Pierre-Louis (Jr., D)** - Canadian U-20 National Team (2014)
- Carla Portillo (Jr., M)** - Canadian U-20 National Team Pool (2014-15)
- Bianca St. Georges (So., D)** - Canadian U-17, U-20 Teams (2014-present)

**WVU Scoring Breakdown**

|                         |        |       |             |
|-------------------------|--------|-------|-------------|
| 1st-15th minute:.....   | WVU 5  | ..... | Opponents 1 |
| 16th-30th minute: ..... | WVU 6  | ..... | Opponents 1 |
| 31st-45th minute:.....  | WVU 6  | ..... | Opponents 1 |
| 46th-60th minute: ..... | WVU 12 | ..... | Opponents 2 |
| 61st-75th minute:.....  | WVU 4  | ..... | Opponents 2 |
| 76th-90th minute:.....  | WVU 15 | ..... | Opponents 1 |
| First Overtime:.....    | WVU 1  | ..... | Opponents 0 |
| Second Overtime:.....   | WVU 1  | ..... | Opponents 1 |

**WVU Win/Loss/Tie Breakdown**

|                             | Wins (22)       | Losses (1)     | Ties (2)  |
|-----------------------------|-----------------|----------------|-----------|
| Goals (avg.):.....          | 48 (2.2).....   | 0 (0.0).....   | 2 (1.0)   |
| Assists (avg.):.....        | 48 (2.2).....   | 0 (0.0).....   | 3 (1.5)   |
| Shots (avg.):.....          | 500 (22.7)..... | 23 (23.0)..... | 39 (19.5) |
| Shots on goal (avg.): ..... | 186 (8.45)..... | 8 (8.0).....   | 17 (8.5)  |
| Corner kicks (avg.):.....   | 158 (7.2).....  | 9 (9.0).....   | 9 (4.5)   |
| Yellow/Red cards:.....      | 10/0 .....      | 0/0.....       | 1/0       |
| Saves (avg.): .....         | 45 (2.0).....   | 3 (3.0).....   | 11 (5.5)  |
| Allowed 0-1 goals:.....     | 21 .....        | 1 .....        | 2         |
| Allowed 2+ goals:.....      | 1 .....         | 0 .....        | 0         |

**WVU Game-Winning Goals By Period**

|                   |    |
|-------------------|----|
| First Half: ..... | 10 |
| Second Half:..... | 10 |
| Overtime:.....    | 2  |

**Morgantown Magic:** The Mountaineers have developed a true home field advantage, going 119-18-14 at Dick Dlesk Soccer Stadium since its opening in August 2004.

WVU recently put its name in the NCAA record book, as the Mountaineers went unbeaten in 30 straight home matches, not losing a contest at DDSS from Aug. 30, 2014 - Sept. 16, 2016. The streak ranks No. 11 all-time in NCAA women's soccer history. The streak was snapped with a 1-0 (2OT) loss to No. 9 Georgetown on Sept. 18, 2016.

The Mountaineers played in front of more than 23,000 fans in 14 home games this season and set seven top-10 attendance marks. A season-high 2,471 fans were on hand to cheer the Mountaineers to a 1-0, double-overtime win against Ohio State on Nov. 18, in the second round of the 2016 NCAA Tournament. The crowd was the second-largest women's crowd in stadium history. WVU finished the year ranked No. 4 nationally in accumulate attendance (23,131) and No. 7 in average attendance (1,652). Both numbers are tops in the Big 12 Conference.

The Mountaineer attendance record is 3,000+, set on Nov. 30, 2007, in the team's 1-0 loss to USC in the quarterfinals of the NCAA Tournament. Over the last seven seasons, more than 80,000 fans have packed the stands to make Dick Dlesk Soccer Stadium one of the toughest environments in the Big 12.

**Top 10 Crowds for Women's Soccer at Dick Dlesk Soccer Stadium (2004-present)**

| Date            | Crowd        | Opponent                 | Result              |
|-----------------|--------------|--------------------------|---------------------|
| 11/30/07        | 3,000+       | No. 8 USC*               | L, 0-1              |
| <b>11/18/16</b> | <b>2,471</b> | <b>Ohio State*</b>       | <b>W, 1-0 (2OT)</b> |
| <b>10/14/16</b> | <b>2,068</b> | <b>Texas Tech</b>        | <b>W, 1-0</b>       |
| 8/31/12         | 2,057        | No. 6 Penn State         | L, 1-2              |
| <b>10/28/16</b> | <b>2,048</b> | <b>Oklahoma State</b>    | <b>W, 3-0</b>       |
| 8/29/14         | 2,045        | No. 21 Duke              | L, 0-2              |
| <b>8/26/16</b>  | <b>2,019</b> | <b>No. 8 Clemson</b>     | <b>W, 1-0</b>       |
| <b>10/2/16</b>  | <b>1,973</b> | <b>No. 23 Oklahoma</b>   | <b>W, 2-0</b>       |
| <b>9/16/16</b>  | <b>1,946</b> | <b>Princeton</b>         | <b>W, 3-0</b>       |
| <b>9/4/16</b>   | <b>1,763</b> | <b>No. 19 Ohio State</b> | <b>W, 2-1</b>       |

\* NCAA Tournament  
**BOLD** - 2016 season

## LAST TIME..... A WVU Team (Single Game)

Defeated Ranked Opponent vs. No. 5 Duke (NCAA Tournament), 1-0 (11/26/16)  
 Defeated Ranked Opponent/Home vs. No. 5 Duke (NCAA Tournament), 1-0 (11/26/16)  
 Defeated Ranked Opponent/Away at No. 5 Duke, 3-1 (9/9/16)  
 Defeated Ranked Opponent/Neutral vs. No. 1 Stanford, 1-0 (8/26/12)  
 (at Penn State Invitational, University Park, Pa.)

Defeated Opponent in 1OT vs. TCU (Big 12 Championship), 3-2 (11/6/16)  
 Defeated Opponent in 2OT vs. Ohio State (NCAA Tournament), 1-0 (11/18/16)  
 Lost to Opponent in 1OT vs. Notre Dame, 3-2 (10/2/09)  
 Lost to Opponent in 2OT vs. No. 9 Georgetown, 1-0 (9/18/16)  
 Ended Match in Tie vs. UCLA (NCAA Tournament), 1-1 (2OT) (11/20/16)  
 Ended Match in Scoreless Tie at Oklahoma, 0-0 (2OT) (10/9/15)  
 Ended Match in Penalty Kicks vs. UCLA, T 1-1 (2OT) (NCAA Tournament),  
 adv. 4-2 (11/20/16)

Won Five-Consecutive Matches 14 wins (Sept. 23 - Nov. 18, 2016)  
 Lost Five-Consecutive Matches No instances on record

Four Goals at Richmond, W 4-1 (9/23/16)  
 Five Goals vs. Loyola Marymount, W 5-2 (11/22/15)  
 Six Goals vs. Kansas, W 6-0 (10/16/15)  
 Seven Goals vs. Villanova, W 8-0 (9/6/15)  
 Eight Goals vs. Villanova, W 8-0 (9/6/15)  
 Four Assists vs. TCU (Big 12 Championship), W 3-2 (OT) (11/6/16)  
 Five Assists 6, vs. Loyola Marymount, W 5-2 (11/22/15)  
 Six Assists vs. Loyola Marymount, W 5-2 (11/22/15)  
 Seven Assists 8, vs. Villanova, W 8-0 (9/6/15)  
 Eight Assists vs. Villanova, W 8-0 (9/6/15)

20-29 Shots 25, vs. UCLA (NCAA Tournament), T 1-1 (2OT) (11/20/16)  
 30-39 Shots 34, vs. Northern Kentucky (NCAA Tournament), W 3-0 (11/12/16)  
 40-49 Shots 43, vs. Saint Francis, W 3-1 (8/28/16)  
 0-9 Shots on Goal 5, vs. Duke (NCAA Tournament), W 1-0 (11/26/16)  
 10-14 Shots on Goal 10, vs. UCLA (NCAA Tournament), T 1-1 (2OT) (11/20/16)  
 15-19 Shots on Goal 17, vs. Saint Francis, W 3-1 (8/28/16)  
 0-2 Shot on Goal and Won 2, vs. Rutgers, W 1-0 (10/31/10)

5-9 Saves 5, vs. Duke (NCAA Tournament), W 1-0 (11/26/16)  
 10-14 Saves 10, vs. Notre Dame, L 2-1 (OT) (9/22/00)  
 15-19 Saves 16, vs. Boston College, T 0-0 (2OT) (10/4/98)  
 0 Saves and Won vs. Baylor, W 2-0 (9/30/16)

Held Opponents to No Shots vs. Longwood, W 4-0 (9/13/15)  
 Held Opponents to One Shot vs. Purdue, W 2-0 (9/1/16)  
 Held Opponents to No Shots on Goal vs. Baylor, W 2-0 (9/30/16)  
 Held Opponents to One Shot on Goal vs. Northern Kentucky (NCAA Tournament)  
 W 3-0 (11/12/16)

## A WVU player (Single Game)

Two Goals Michaela Abam, at Duke, W 3-1 (9/9/16)  
 Three Goals Kailey Utley, vs. Loyola Marymount, W 5-2 (11/22/15)  
 Four Goals Michaela Abam, vs. Villanova, W 8-0 (9/6/15)  
 Five Goals No instances on record

Two Assists Ashley Lawrence and Michaela Abam  
 vs. Texas Tech (Big 12 Championship), W 3-0 (11/2/16)  
 Three Assists Kailey Utley (4), vs. Villanova, W 8-0 (9/6/15)  
 Four Assists Kailey Utley, vs. Villanova, W 8-0 (9/6/15)

Six Points Kailey Utley, vs. Loyola Marymount, W 5-2 (11/22/15)  
 Seven Points Michaela Abam (8), vs. Villanova, W 8-0 (9/6/15)  
 Eight Points Michaela Abam, vs. Villanova, W 8-0 (9/6/15)

Seven Shots Michaela Abam (8), vs. UCLA (NCAA Tournament), T 1-1 (2OT) (11/20/16)  
 Eight Shots Michaela Abam, vs. UCLA (NCAA Tournament), T 1-1 (2OT) (11/20/16)  
 10 Shots Michaela Abam (10), vs. Buffalo, W 1-0 (OT) (9/18/15)  
 10+ Shots Kate Schwindel (11), vs. TCU, W 3-2 (OT) (10/13/13)

Four Shots on Goal Michaela Abam, vs. Oklahoma, W 2-0 (10/2/16)  
 Five Shots on Goal Michaela Abam, vs. Villanova, W 8-0 (9/6/15)  
 Six Shots on Goal Megan Mischler, at Louisville, W 2-1 (10/3/10)  
 Seven Shots on Goal Kate Schwindel, vs. TCU, W 3-2 (OT) (10/13/13)  
 Eight Shots on Goal Kim Bonilla, vs. St. Bonaventure,  
 W 8-0 (10/10/06)

Made a Penalty Kick Ashley Lawrence, vs. Princeton, W 3-0 (9/16/16)  
 Missed a Penalty Kick Kadeisha Buchanan, vs. Baylor, W 2-0 (9/30/16)

5-9 Saves 5, Rylee Foster vs. Duke (NCAA Tournament), W 1-0 (11/26/16)  
 10-14 Saves 10, Melissa Haire vs. Notre Dame, L 2-1 (9/22/00)  
 15-19 Saves 16, Stacey Adams vs. Boston College, T 0-0 (2OT) (10/4/98)  
 0 Saves and Won Rylee Foster, vs. Baylor, W 2-0 (9/30/16)

Defense Back for More: Back to anchor the Mountaineer defense for one final season is three-time NSCAA All-American and four-time reigning Big 12 Defensive Player of the Year, senior center back Kadeisha Buchanan. Under her leadership, the WVU backline has allowed just 59 opponent goals and posted 54 shutouts since 2013. WVU has set program records in both categories this season, allowing just nine scores in 25 matches and posting a program-record 17 shutouts.

Sophomore Bianca St. Georges, the 2015 Big 12 Newcomer of the Year, also returned in 2016, as did senior Carly Black and sophomore Easter Mayi Kith. Black started 52 straight career matches prior to suffering a season-ending injury in 2015. Mayi Kith replaced her in the lineup and started the remaining 15 matches. Junior Amandine Pierre-Louis adds speed to the line this season.

Through 25 matches in 2016, the WVU defense has posted 17 shutouts, the best total nationally, and allowed just nine opponent goals for a 0.349 GAA. WVU posted a program-record 937:17 shut-out minutes between Sept. 23 - Nov. 6, a program record. WVU has denied opponents a goal in 43 halves this season.

A Big 12 Conference opponent did not score on the Mountaineers throughout the 2016 regular season and through two postseason matches; TCU snapped the shut-out streak with two goals in the Big 12 Soccer Championship final on Nov. 6. TCU is the only opponent to score two or more goals on the Mountaineers this season; the Mountaineers defeated the Horned Frogs 3-2 (OT). The nine goals allowed are the second-fewest allowed in the NCAA.

Additionally, the unit has held opponents to 61 corner-kick opportunities for a 2.44 per-game average. The WVU defense has denied four opponents a corner-kick chance this season.

Not Up in Here!: As has been the theme in recent years, the Mountaineers have resembled a brick wall this season, allowing 172 shots for a .052 shot percentage. Only 68 of the shots have landed on-frame. Seventeen of WVU's 22 wins have come in shutouts, including a 1-0 victory over No. 8 Clemson, a 2-0 win over No. 23 Oklahoma and a 1-0 win against No. 5 Duke in the NCAA Tournament quarterfinals. The 17 shutouts are a program single-season record, besting the previous record of 15, set in 2015.

Stacking Shutouts: Following a 1-0 (2OT) loss to No. 9 Georgetown on Sept. 18, WVU put together a 14-match win streak, with 12 of the victories coming in shut-out fashion; TCU snapped the team's shut-out streak at 10 with two goals scored in WVU's 3-2 (OT) win in the Big 12 Soccer Championship final on Nov. 6, and No. 18-ranked UCLA snapped the win streak with a 1-1 (2OT) draw on Nov. 20, in the 2016 NCAA Tournament Third Round.

The Mountaineers set the program and Big 12 Conference's longest shut-out streak record at 10 with a 2-0 victory over Oklahoma in the semifinals of the 2016 Big 12 Soccer Championship on Nov. 4, in Kansas City. WVU previously strung together nine straight clean sheets in 2015.

All 10 shutouts came against Big 12 Conference opponents - eight in regular-season play and two in the postseason. WVU is the first team in conference history to post a shut-out season in league play, and the team held all but Texas to two or fewer shots on-goal (in regular-season play). WVU's shut-out streak was the longest nationally since UCLA posted 10 straight clean sheets in 2014.

No Shots for You: WVU has held opponents to just 172 shots through 25 games in 2016, with only 68 attempts landing on-frame. The Mountaineers denied Purdue and Baylor a shot on-goal.

WVU denied Longwood a shot in a 4-0 win on Sept. 13, 2015, marking the second time in as many seasons and the fifth time in program history that WVU denied an opponent a shot.

Foster Finds Early Success: Freshman goalkeeper Rylee Foster played lights out in her WVU career debut, making nine saves at No. 2 Penn State on Aug. 19 to help the Mountaineers earn a 1-1 2OT draw against the defending National Champions.

After competing with Canada at the 2016 FIFA U-20 Women's World Cup, Foster returned to WVU and made five saves in the team's 1-0 win over third-seeded Duke on Nov. 26, in the NCAA Tournament quarterfinals.

Foster is 13-1-1 on the season and ranks No. 1 nationally with a 0.27 GAA. The mark is the best in Big 12 Conference history and also is the best nationally since the 2014 season. She also shows a .892 save percentage, the eighth-best in the NCAA. She has made 34 saves and is credited with seven of the team's shutouts.

Newhouse Impressive, Too: Junior Michelle Newhouse has split time with freshman Rylee Foster in net this season and also has found success, starting 10 matches, the first starts of her career, and posting a 9-0-1 record. Included in her wins are a 3-1 victory at No. 5 Duke on Sept. 9 and a 1-0 victory at Texas on Oct. 23, where she made a career-high six saves. She earned her first career shutout with a 3-0 win vs. Princeton on Sept. 16. She also made two stops in the team's penalty-kick shootout against No. 18 UCLA on Nov. 20, advancing WVU to the NCAA Tournament quarterfinals for the second straight season.

Newhouse has played in 14 total matches and shows a 0.45 GAA, making 23 saves and allowing five goals. She is credited with six of the team's 17 shutouts.

**Goals Return:** The Mountaineers returned 59 percent of the record-setting 61 goals scored in 2015, and the team's top-returning point earner opened 2016 scoring goals, as junior forward Michaela Abam netted the team's lone score in a 1-1 (2OT) draw at No. 2 Penn State on Aug. 19. Sophomore forward Sh'Nia Gordon returned to the starting lineup after finishing 2015 tied for fourth on the team with 13 points (5 G, 3 A). Junior midfielder Carla Portillo also returned. She started 21 matches and finished with 10 points (3 G, 4 A). Both were All-Big 12 honorees in 2015.

**Abam is Awesome:** After finishing tied with graduate Kailey Utley with a team-best 12 goals in 2015, junior forward Michaela Abam is the undisputed Mountaineer offensive leader this year, as she paces the squad for a third straight season with 11 goals, the best Big 12 total and the 10th-most scored by an individual in the NCAA. She ranks No. 8 in program history with 31 career goals.

Abam ranks No. 1 on the team and in the Big 12, and No. 33 nationally, with 31 points (11 G, 9 A); the nine helpers are a career single-season high and rank second on the team. She also shows four game-winners on the year.

Abam had a tremendous start to the Big 12 season, contributing five points in WVU's 2-0 wins over Baylor on Sept. 30 and No. 23 Oklahoma on Oct. 2. She tallied the game-winner against the Bears just 3:11 into the match. Against OU, she assisted on Hannah Abraham's game-winner in the 78th minute and added an insurance goal in the 86th minute. Her point production was tops in the conference for the weekend, and for her efforts she earned Big 12 Offensive Player of the Week accolades.

For her efforts all season, Abam was named the co-Big 12 Offensive Player of the Year, sharing the award with Oklahoma State's Courtney Dike. She is the second Mountaineer in four seasons to earn the honor.

**Attack Comes from All Directions:** Junior midfielder Carla Portillo and sophomore forward Sh'Nia Gordon are enjoying career seasons. The duo are tied at second on the team with 17 points each. Portillo (5 G, 7 A) and Gordon (7 G, 3 A) have set or matched career single-season bests in points, goals and assists marks. Gordon's goal total ranks second on the team and No. 6 in the Big 12. She has started all 48 career matches and shows 30 (12 G, 6 A) career points. Portillo has started 46 of 69 career matches and shows 29 (8 G, 13 A) career points.

New to the starting rotation this season is junior forward Heather Kaleiohi. Though she missed two early matches, she ranks fifth on the team with 14 points, including a career-high six goals, with three game-winners. The six scores are second-most on the team and No. 9 in the Big 12.

Playing off the bench, sophomore forwards Hannah Abraham and Grace Cutler have added energy sparks to the Mountaineers' offensive attack. Abraham ranks sixth on the team with 10 points (4 G, 2 A), while Cutler ranks seventh with nine points (4 G, 1 A).

All four of Abraham's scores have been game-winners, the third-best mark in the Big 12 Conference. Cutler tallied her first game-winner in a WVU uniform with a goal in the 41st minute in the Mountaineers' 2-0 victory over Oklahoma on Nov. 4, in the Big 12 Soccer Championship semifinal.

**Lawrence Dishes Out Assists:** Senior midfielder Ashley Lawrence helps drive the Mountaineer offense. An NSCAA All-America First Team honoree one year ago, she has dished out a team-best 10 helpers this season, the most in the Big 12 and the sixth-best total nationally. She ranks No. 3 on the WVU all-time career assists lists with 29. Lawrence needs four more to match the program career record of 33, set by associate head coach Lisa Stoia.

The 10 assists this year are a career single-season best and rank No. 4 in program history; they also are the third-most for any WVU senior. She needs three more helpers to match the single-season and senior record of 13, set by All-America Frances Silva in 2013.

The 29 assists rank No. 8 on the NCAA active career leaders list. Additionally, Lawrence's 0.33 assists/game career average ranks No. 23 on the NCAA active career leaders list.

Lawrence has started 85 of 89 career matches. She stands just outside the program's career points list with 61 (16 G, 29 A).

**Double the Fun:** Two Mountaineers have netted at least two goals in one game this season: sophomore forward Sh'Nia Gordon (2 vs. Saint Francis, Aug. 28) and junior forward Michaela Abam (2 at No. 5 Duke, Sept. 9).

Since 2010, WVU has had 24 instances where one Mountaineer has netted at least two goals in one game, including seven two-goal performances in 2014, the program's best single-season total in that time frame. The WVU single-game goal record is four, hit by Abam in the Mountaineers' record-setting 8-0 win vs. Villanova on Sept. 6, 2015.

## WVU's 2016 Game-Winning Goals

| Name                  | Opponent            | Time   | Score | Final |
|-----------------------|---------------------|--------|-------|-------|
| Heather Kaleiohi      | vs. Buffalo         | 21:27  | 1-0   | 2-0   |
| Amandine Pierre-Louis | No. 8 Clemson       | 56:55  | 1-0   | 1-0   |
| Kadeisha Buchanan     | Saint Francis       | 54:24  | 2-1   | 3-1   |
| Heather Kaleiohi (2)  | Purdue              | 65:12  | 1-0   | 2-0   |
| Hannah Abraham        | No. 19 Ohio State   | 76:01  | 2-1   | 2-1   |
| Michaela Abam         | at No. 5 Duke       | 49:35  | 2-0   | 3-1   |
| Alli Magaletta        | Princeton           | 40:55  | 1-0   | 3-0   |
| Hannah Abraham (2)    | at Richmond         | 41:33  | 2-0   | 4-1   |
| Michaela Abam (2)     | Baylor              | 3:11   | 1-0   | 2-0   |
| Hannah Abraham (3)    | No. 23 Oklahoma     | 77:29  | 1-0   | 2-0   |
| Alli Magaletta (2)    | at Kansas           | 37:57  | 1-0   | 1-0   |
| Carla Portillo        | at Iowa State       | 13:34  | 1-0   | 2-0   |
| Hannah Abraham (4)    | Texas Tech          | 81:02  | 1-0   | 1-0   |
| Michaela Abam (3)     | at TCU              | 51:10  | 1-0   | 3-0   |
| Carla Portillo (2)    | at Texas            | 78:50  | 1-0   | 1-0   |
| Sh'Nia Gordon         | Oklahoma State      | 48:48  | 1-0   | 3-0   |
| Sh'Nia Gordon (2)     | vs. Texas Tech^     | 14:48  | 1-0   | 3-0   |
| Grace Cutler          | vs. Oklahoma^       | 40:24  | 1-0   | 2-0   |
| Ashley Lawrence       | vs. TCU^            | 96:34  | 3-2   | 3-2   |
| Heather Kaleiohi (3)  | Northern Kentucky ! | 0:49   | 1-0   | 3-0   |
| Michaela Abam (4)     | Ohio State !        | 103:12 | 1-0   | 1-0   |
| Alli Magaletta (3)    | No. 5 Duke!         | 15:35  | 1-0   | 1-0   |

^ - Big 12 Championship (Kansas City, Mo.); ! - NCAA Tournament

Score Often, Score Early: One of coach Nikki Izzo-Brown's weekly goals is for the Mountaineers to score first. Izzo-Brown not only urges the Mountaineers to score first - she also wants them to score fast.

Junior Heather Kaleiohi has scored the two fastest goals in program history. She set the record at Richmond on Sept. 23, finding the back of the net just 47 seconds into the match. She then scored the team's fastest goal in an NCAA Tournament match when she put a shot behind the Northern Kentucky goalkeeper at the 0:49 mark on Nov. 12, in Morgantown.

All-Time Goals Scored In First Four Minutes

- 0:47 ..... Heather Kaleiohi, September 23, 2016 (Away at Richmond)**
- 0:49 ..... Heather Kaleiohi, November 12, 2016 (Home vs. Northern Kentucky)**
- 0:55 ..... Kate Schwindel, September, 30, 2011 (Away at Georgetown)
- 1:02 ..... Ashley Lawrence, October 2, 2015 (Home vs. TCU)
- 1:17 ..... Kambria Riggins, September 5, 2003 (Neutral vs. New Hampshire)
- 1:18 ..... Bry McCarthy, August 17, 2012 (Home vs. La Salle)
- 1:23 ..... Sh'Nia Gordon, September 6, 2015 (Home vs. Villanova)
- 1:29 ..... Carolyn Blank, November 13, 2009 (Neutral vs. Loyola)
- 1:43 ..... Laura Kane, October 6, 2002 (Home vs. Notre Dame)
- 1:47 ..... Kim Bonilla, September 22, 2006 (Home vs. Syracuse)
- 1:57 ..... Megan Mischler, September 21, 2008 (Home vs. Virginia)
- 2:31 ..... Lisa Stoia, October 21, 2001 (Home vs. Georgetown)
- 2:44 ..... Laura Kane, September 7, 2003 (Away at James Madison)
- 2:47 ..... Kailey Utley, August 30, 2015 (Home vs. Duquesne)
- 2:52 ..... Kate Schwindel, August 25, 2013 (Neutral vs. Syracuse)
- 2:54 ..... Lisa Zanti, September 24, 2003 (Home vs. Binghamton)
- 3:11 ..... Michaela Abam, September 30, 2016 (Home vs. Baylor)**
- 3:12 ..... Caroline Szwed, October 22, 2010 (Home vs. Connecticut)
- 3:17 ..... Cathy Abel, November 14, 2004 (Away at Texas)
- 3:20 ..... Kailey Utley, October 16, 2015 (Home vs. Kansas)
- 3:29 ..... Carla Portillo, November 13, 2015 (Home vs. Duquesne)
- 3:32 ..... Sh'Nia Gordon, August 30, 2015 (Home vs. Duquesne)
- 3:32 ..... Katie Barnes, September 14, 1999 (Home vs. Virginia Tech)
- 3:53 ..... Kailey Utley, September 5, 2014 (Home vs. Hofstra)
- 3:57 ..... Blake Miller, November 4, 2011 (Home vs. Georgetown)
- 3:59 ..... Robyn D'Aversa, October 21, 1998 (Home vs. Ohio)

**BOLD** - 2016 goal

Goal Record Set: The Mountaineers are chasing the program single-season goal record of 61, set by the 2015 squad. WVU show 50 goals scored for a 2.00 goals/game average. The goal total ranks No. 13 nationally and is the eighth-most goals scored this season. WVU tallied a season-high four goals in a 4-1 win at Richmond on Sept. 23. Twelve different Mountaineers have scored at least one goal this season. Michaela Abam paces with 11 goals, Sh'Nia Gordon shows seven, Heather Kaleiohi has added six and Carla Portillo has scored five goals. The totals are career single-season bests for Gordon, Kaleiohi and Portillo.

Four+ Goal Games, by Season

| Rank      | Season      | Four+ Goal Games | Final Record  |
|-----------|-------------|------------------|---------------|
| 1         | 2015        | 9                | 19-3-1        |
| 2         | 2006        | 8                | 14-4-3        |
| 3         | 2004        | 7                | 15-6          |
| 4         | 2002        | 6                | 18-3-1        |
| 5         | 2014        | 5                | 16-2-3        |
|           | 2003        | 5                | 17-4-2        |
|           | 1999        | 5                | 9-9-1         |
| 8         | 2013        | 4                | 16-3-4        |
|           | 2011        | 4                | 17-4          |
|           | 2007        | 4                | 18-5-2        |
|           | 2001        | 4                | 15-5-1        |
|           | 1997        | 4                | 11-6-2        |
|           | 1996        | 4                | 10-7-2        |
| 14        | 2010        | 3                | 18-5-1        |
|           | 2008        | 3                | 14-3-6        |
|           | 2000        | 3                | 15-6          |
| 17        | 2012        | 2                | 11-5-4        |
| <b>18</b> | <b>2016</b> | <b>1</b>         | <b>22-1-2</b> |
|           | 2009        | 1                | 10-7-6        |
|           | 2005        | 1                | 12-6-3        |
|           | 1998        | 1                | 11-6-2        |

\*\*The Mountaineers are 82-0 all-time when scoring four or more goals.

## 2016 Mountaineer Accolades

**Michaela Abam**

- Co-Big 12 Offensive Player of the Year
- All-Big 12 First Team
- Big 12 All-Tournament Team
- Academic All-Big 12 First Team
- Big 12 Offensive Player of the Week (9/13, 10/4)
- TDS.com Team of the Week (9/13, 11/22)
- TDS.com Midseason No. 35
- Preseason All-Big 12 Soccer Team
- TDS.com Preseason No. 39

**Hannah Abraham**

- Academic All-Big 12 First Team

**Carly Black**

- CoSIDA Academic All-America Second Team
- CoSIDA Academic All-District
- Academic All-Big 12 First Team

**Kadeisha Buchanan**

- Rio Summer Olympics Bronze Medalist (Canada)
- MAC Hermann Trophy Semifinalist
- Senior CLASS Award Finalist
- Big 12 Defensive Player of the Year
- All-Big 12 First Team
- Big 12 Soccer Championship Most Outstanding Defensive Player
- Big 12 All-Tournament Team
- Academic All-Big 12 Second Team
- Big 12 Defensive Player of the Week (8/30, 10/4, 10/18)
- TDS.com Team of the Week (8/30, 10/4)
- WVU Student-Athlete of the Week (10/10, 11/28)
- TDS.com Midseason No. 2
- Preseason All-Big 12 Soccer Team
- TDS.com Preseason Best XI First Team
- TDS.com Preseason No. 2

**Vanessa Flores**

- Academic All-Big 12 First Team

**Rylee Foster**

- All-Big 12 Second Team
- All-Big 12 Freshman Team
- Big 12 Freshman of the Week (10/10)
- WVU Student-Athlete of the Week (8/22)
- TDS.com Top Freshmen Midseason No. 25

**Sh'Nia Gordon**

- Big 12 All-Tournament Team
- Academic All-Big 12 First Team
- Big 12 Offensive Player of the Week (10/31)

**Coach Nikki Izzo-Brown**

- NSCAA Senior College Regional Staff of the Year
- Big 12 Coach of the Year
- Named to the TDS.com Top 10 Coaches in the Women's College Game List

**Heather Kaleiohi**

- WVU Student-Athlete of the Week (9/26)

**Ashley Lawrence**

- Rio Summer Olympics Bronze Medalist (Canada)
- MAC Hermann Trophy Semifinalist
- Senior CLASS Award Finalist
- All-Big 12 First Team
- Big 12 Soccer Championship Most Outstanding Offensive Player
- Big 12 All-Tournament Team
- Academic All-Big 12 Second Team
- TDS.com Team of the Week (11/8)
- TDS.com Midseason No. 10
- Preseason All-Big 12 Soccer Team
- TDS.com Preseason Best XI First Team
- TDS.com Preseason No. 9

**Easter Mayi Kith**

- Academic All-Big 12 First Team
- Big 12 Defensive Player of the Week (10/31)
- TDS.com Team of the Week (10/25)
- WVU Student-Athlete of the Week (9/26)

**Michelle Newhouse**

- WVU Student-Athlete of the Week (11/21)

**Amandine Pierre-Louis**

- All-Big 12 First Team
- Big 12 All-Tournament Team
- Big 12 Defensive Player of the Week (9/13)
- TDS.com Team of the Week Honor Roll (8/23)

**Carla Portillo**

- All-Big 12 First Team
- TDS.com Midseason No. 53
- Preseason All-Big 12 Soccer Team
- TDS.com Preseason No. 66

**Bianca St. Georges**

- CoSIDA Academic All-America Third Team
- CoSIDA Academic All-District
- Academic All-Big 12 First Team

**Ashley Woolpert**

- Academic All-Big 12 First Team

Taking Names: With its 1-0 win against No. 8 Clemson in its 2016 home season opener at Dick Dlesk Soccer Stadium on Aug. 26, WVU has defeated at least one top-10 team in each of the last 12 seasons. The Mountaineers also earned two wins over No. 5 Duke, a 3-1 victory in Durham, North Carolina, on Sept. 9, and a 1-0 victory in the NCAA Tournament Quarterfinals on Nov. 26, in Morgantown, giving the squad three wins over top-10 opponents for the first time in program history. WVU is 16-12-3 against top-10 teams and 27-28-10 against all ranked opponents since 2005.

| Wins vs. the Top 10 |                      |        |
|---------------------|----------------------|--------|
| 2016                | No. 5 Duke           | W, 1-0 |
| 2016                | at No. 5 Duke        | W, 3-1 |
| 2016                | No. 8 Clemson        | W, 1-0 |
| 2015                | No. 5 Penn State     | W, 1-0 |
| 2014                | at No. 9 Kansas      | W, 2-0 |
| 2013                | at No. 9 Baylor      | W, 4-3 |
| 2012                | No. 1 Stanford       | W, 1-0 |
| 2012                | No. 7 Oklahoma State | W, 1-0 |
| 2011                | No. 9 Marquette      | W, 3-1 |
| 2010                | No. 9 Virginia       | W, 1-0 |
| 2009                | at No. 9 Rutgers     | W, 1-0 |
| 2009                | at No. 8 Penn State  | W, 2-1 |
| 2008                | No. 7 Virginia       | W, 3-0 |
| 2007                | at No. 6 Penn State  | W, 1-0 |
| 2006                | at No. 7 Penn State  | W, 2-1 |
| 2005                | at No. 9 Marquette   | W, 2-0 |

Seniors' Last Stand: The 2016 Mountaineer senior class has earned a program-record seven conference titles during its time at WVU and shows a four-year record of 73-10-10, 28-1-2 in the Big 12. This is the second class in three seasons to earn seven conference titles; the 2014 senior class set the record.

This year's senior class – Carly Black, Kadeisha Buchanan, Ashley Lawrence and Ashley Woolpert – has won four straight Big 12 regular-season crowns, as well as the 2013, 2014 and 2016 Big 12 Soccer Championship titles.

New Faces: Six student-athletes donned the Gold and Blue for the first time in 2016: transfers Grace Cutler (forward, Santa Clara) and Alli Magaletta (midfielder, Missouri), as well as freshmen Amanda Burns (midfielder), Rylee Foster (goalkeeper), Jade Gentile (midfielder/forward) and Brooke Myers (goalkeeper).

Nice to Meet You: WVU's 2016 regular-season schedule featured just one first-time opponent in Clemson. The Mountaineers defeated the No. 8 Tigers, 1-0, on Aug. 26, in their home season opener at Dick Dlesk Soccer Stadium.

WVU has faced two first-time opponents in the 2016 NCAA Tournament. The Mountaineers opened the tournament with a 3-0 win over Northern Kentucky on Nov. 12 and followed it up with a 1-1 (2OT) draw against No. 18-ranked UCLA in the third round on Nov. 20. WVU advanced past the Bruins on the strength of a 4-2 edge in a penalty-kick shootout.

In the program's 21-year history, WVU has faced 109 different teams.

Power of Pink: Raising awareness for breast cancer research is a cause close to coach Nikki Izzo-Brown, and each year, she and the Mountaineers raise funds for Morgantown's Betty Puskas Breast Care Center. WVU donated a check for \$5,025 at halftime of the WVU-OU match on October 2.

WVU passed the \$100,000 threshold in 2013. In 12 years, the Mountaineers have raised more than \$120,000 for breast cancer research.



## Record When Scoring Two or More Goals

|                 |                 |
|-----------------|-----------------|
| 1996            | 7-1-0           |
| 1997            | 6-0-1           |
| 1998            | 9-0-0           |
| 1999            | 9-0-0           |
| 2000            | 10-2-0          |
| 2001            | 13-0-0          |
| 2002            | 16-0-0          |
| 2003            | 16-1-0          |
| 2004            | 14-0-0          |
| 2005            | 9-1-0           |
| 2006            | 13-1-0          |
| 2007            | 12-0-0          |
| 2008            | 11-1-0          |
| 2009            | 4-1-0           |
| 2010            | 13-0-0          |
| 2011            | 13-0-0          |
| 2012            | 7-0-1           |
| 2013            | 14-2-1          |
| 2014            | 15-0-0          |
| 2015            | 15-0-0          |
| 2016            | 16-0            |
| <b>All-Time</b> | <b>242-10-3</b> |

\*20-6-1 against opponents ranked in the top 25 when scoring two or more goals

\*\*79% of program wins come when scoring two or more goals

## The Mountaineers Are...

- 308-102-46 all-time, now in the program's 21st season;
- 179-34-18 all-time home record;
- 119-18-14 at Dick Dlesk Soccer Stadium;
- 94-54-23 all-time away record;
- 35-14-5 all-time neutral record;
- 9-9-3 all-time in season openers;
- 5-1-2 in 2016 versus ranked opponents;
- 4-0-1 in 2016 televised games;
- 13-0-1 in 2016 night games;
- 9-1-1 in 2016 day games (before 5 p.m.);
- 2-1-2 in 2016 overtime games;
- 19-1-1 in 2016 in games following a victory;
- 1-0-0 in 2016 in games following a loss;
- 2-0-0 in 2016 in games following a tie;
- 16-0-1 in 2016 when leading after 75 minutes;
- 1-0-1 in 2016 when trailing after 75 minutes;
- 5-1-0 in 2016 when tied after 75 minutes;
- 12-0-1 in 2016 when leading at the half;
- 9-1-1 in 2016 when tied at the half;
- 1-0-0 in 2016 when trailing at the half;
- 20-0-1 in 2016 when scoring first;
- 2-1-1 in 2016 when opponents score first;
- 6-1-2 in 2016 in one-goal games;
- 16-0-0 in 2016 when scoring 2 or more goals;
- 1-0-0 in 2016 when allowing 2 or more goals;
- 3-0-0 in 2016 when wearing white uniforms;
- 8-0-0 in 2016 when wearing navy uniforms;
- 10-1-2 in 2016 when wearing gold uniforms; and
- 1-0-0 in 2016 when wearing pink uniforms.

# Mountaineers in the WVU Record Book

## Career

### Goals

|     |                                    |           |
|-----|------------------------------------|-----------|
| 1.  | Chrissie Abbott, 2000-03           | 53        |
| 2.  | Katie Barnes, 1998-2001            | 45        |
| 3.  | Deana Everett, 2005-08             | 39        |
| 4.  | Frances Silva, 2010-13             | 38        |
| 5.  | Ashley Banks, 2004-07              | 34        |
| 6.  | Kate Schwindel, 2011-14            | 33        |
|     | Blake Miller, 2008-11              | 33        |
| 8.  | <b>Michaela Abam, 2014-present</b> | <b>31</b> |
|     | Laura Kane, 2001-04                | 31        |
| 10. | Rena Lippa, 1996-98                | 29        |

### Assists

|     |                                      |           |
|-----|--------------------------------------|-----------|
| 1.  | Lisa Stoa, 2000-03                   | 33        |
| 2.  | Katie Barnes, 1998-2001              | 30        |
| 3.  | <b>Ashley Lawrence, 2013-present</b> | <b>29</b> |
| 4.  | Ashley Banks, 2004-07                | 26        |
| 5.  | Deana Everett, 2005-08               | 24        |
| 6.  | Laura Kane, 2001-04                  | 23        |
|     | Rachel Kruze, 1999-2002              | 23        |
| 8.  | Kate Schwindel, 2011-14              | 22        |
|     | Frances Silva, 2010-13               | 22        |
| 10. | Kim Bonilla, 2004-07                 | 21        |

### Points

|     |                                      |           |
|-----|--------------------------------------|-----------|
| 1.  | Chrissie Abbott, 2000-03             | 125       |
| 2.  | Katie Barnes, 1998-2001              | 120       |
| 3.  | Deana Everett, 2005-08               | 102       |
| 4.  | Frances Silva, 2010-13               | 98        |
| 5.  | Ashley Banks, 2004-07                | 94        |
| 6.  | Kate Schwindel, 2011-14              | 88        |
| 7.  | Laura Kane, 2001-04                  | 85        |
|     | Blake Miller, 2008-11                | 85        |
| 9.  | Marisa Kanela, 2002-05               | 76        |
| 10. | <b>Michaela Abam, 2014-present</b>   | <b>75</b> |
|     | <b>Ashley Lawrence, 2013-present</b> | <b>61</b> |

### Shots

|     |                                      |            |
|-----|--------------------------------------|------------|
| 1.  | Chrissie Abbott, 2000-03             | 472        |
| 2.  | Katie Barnes, 1998-2001              | 339        |
| 3.  | Deana Everett, 2005-08               | 299        |
| 4.  | <b>Michaela Abam, 2014-present</b>   | <b>284</b> |
|     | Blake Miller, 2008-11                | 260        |
| 6.  | Kate Schwindel, 2011-14              | 259        |
| 7.  | Laura Kane, 2001-04                  | 256        |
| 8.  | Ashley Banks, 2004-07                | 246        |
| 9.  | Frances Silva, 2010-13               | 238        |
| 10. | Marisa Kanela, 2002-05               | 228        |
|     | <b>Ashley Lawrence, 2013-present</b> | <b>206</b> |

### Matches Started

|    |                                        |           |
|----|----------------------------------------|-----------|
| 1. | Carolyn Blank, 2006-09                 | 92        |
| 2. | Bri Rodriguez, 2009-12                 | 89        |
| 3. | Amanda Hill, 2012-15                   | 88        |
| 4. | <b>Kadeisha Buchanan, 2013-present</b> | <b>87</b> |
|    | Chrissie Abbott, 2000-03               | 87        |
|    | Lisa Stoa, 2000-03                     | 87        |
| 7. | Lana Bannerman, 2003-06                | 86        |
|    | Amanda Cicchini, 2005-08               | 86        |
| 9. | <b>Ashley Lawrence, 2013-present</b>   | <b>85</b> |
|    | Laura Kane, 2001-04                    | 85        |
|    | Robin Rushton, 2005-08                 | 85        |

## Season

### Goals

|     |                            |           |
|-----|----------------------------|-----------|
| 1.  | Chrissie Abbott, 2002      | 20        |
| 2.  | Deana Everett, 2006        | 18        |
| 3.  | Katie Barnes, 2000         | 17        |
| 4.  | Frances Silva, 2013        | 15        |
|     | Ashley Banks, 2007         | 15        |
|     | Chrissie Abbott, 2001      | 15        |
| 7.  | Chrissie Abbott, 2003      | 13        |
|     | Katie Barnes, 1999         | 13        |
|     | Rena Lippa, 1998           | 13        |
| 10. | Michaela Abam, 2015        | 12        |
|     | Kailey Utley, 2015         | 12        |
|     | Katie Barnes, 2001         | 12        |
|     | <b>Michaela Abam, 2016</b> | <b>11</b> |

### Assists

|    |                              |           |
|----|------------------------------|-----------|
| 1. | Frances Silva, 2013          | 13        |
| 2. | Lisa Stoa, 2003              | 12        |
|    | Kim Bonilla, 2006            | 12        |
| 4. | <b>Ashley Lawrence, 2016</b> | <b>10</b> |
|    | Katie Barnes, 2001           | 10        |
|    | Lisa Stoa, 2003              | 10        |
| 7. | <b>Michaela Abam, 2016</b>   | <b>9</b>  |
|    | Bry McCarthy, 2011           | 9         |
|    | Blake Miller, 2010           | 9         |
|    | Deana Everett, 2007          | 9         |
|    | Marisa Kanela, 2005          | 9         |
|    | Laura Kane, 2004             | 9         |
|    | Katie Barnes, 2000           | 9         |
|    | <b>Carla Portillo, 2016</b>  | <b>7</b>  |

### Points

|    |                            |           |
|----|----------------------------|-----------|
| 1. | Chrissie Abbott, 2002      | 47        |
| 2. | Frances Silva, 2013        | 43        |
|    | Deana Everett, 2006        | 43        |
|    | Katie Barnes, 2000         | 43        |
| 5. | Ashley Banks, 2007         | 38        |
| 6. | Chrissie Abbott, 2003      | 34        |
|    | Katie Barnes, 2001         | 34        |
| 8. | Chrissie Abbott, 2001      | 33        |
| 9. | <b>Michaela Abam, 2016</b> | <b>31</b> |
|    | Katie Barnes, 1999         | 31        |

### Goals-Against Average

|     |                                |             |
|-----|--------------------------------|-------------|
| 1.  | <b>Rylee Foster, 2016</b>      | <b>0.27</b> |
| 2.  | <b>Michelle Newhouse, 2016</b> | <b>0.45</b> |
| 3.  | Hannah Steadman, 2015          | 0.50        |
| 4.  | Laura Finley, 2002             | 0.53        |
| 5.  | Kerri Butler, 2008             | 0.56        |
| 6.  | Kerri Butler, 2007             | 0.58        |
| 7.  | Lana Bannerman, 2006           | 0.60        |
| 8.  | Hannah Steadman, 2014          | 0.67        |
| 9.  | Melissa Haire, 2002            | 0.71        |
| 10. | Kerri Butler, 2010             | 0.82        |
|     | Lana Bannerman, 2003           | 0.82        |
|     | Laura Finley, 2001             | 0.82        |

### Matches Played

|    |                                    |           |
|----|------------------------------------|-----------|
| 1. | <b>Michaela Abam, 2016</b>         | <b>25</b> |
|    | <b>Hannah Abraham, 2016</b>        | <b>25</b> |
|    | <b>Grace Cutler, 2016</b>          | <b>25</b> |
|    | <b>Sh'Nia Gordon, 2016</b>         | <b>25</b> |
|    | <b>Alli Magaletta, 2016</b>        | <b>25</b> |
|    | <b>Easther Mayi Kith, 2016</b>     | <b>25</b> |
|    | <b>Amandine Pierre-Louis, 2016</b> | <b>25</b> |
|    | <b>Carla Portillo, 2016</b>        | <b>25</b> |
|    | Ashley Banks, 2007                 | 25        |
|    | Kim Bonilla, 2007                  | 25        |
|    | Kiley Harris, 2007                 | 25        |
|    | Carolyn Blank, 2007                | 25        |
|    | Amanda Cicchini, 2007              | 25        |
|    | Natalie Cocchi, 2007               | 25        |
|    | Krystle Kallman, 2007              | 25        |
|    | Lisa DuCote, 2007                  | 25        |
|    | Greer Barnes, 2007                 | 25        |

### Matches Started

|    |                                    |           |
|----|------------------------------------|-----------|
| 1. | <b>Michaela Abam, 2016</b>         | <b>25</b> |
|    | <b>Sh'Nia Gordon, 2016</b>         | <b>25</b> |
|    | <b>Alli Magaletta, 2016</b>        | <b>25</b> |
|    | <b>Easther Mayi Kith, 2016</b>     | <b>25</b> |
|    | <b>Amandine Pierre-Louis, 2016</b> | <b>25</b> |
|    | <b>Carla Portillo, 2016</b>        | <b>25</b> |
|    | Ashley Banks, 2007                 | 25        |
|    | Greer Barnes, 2007                 | 25        |
|    | Kim Bonilla, 2007                  | 25        |
|    | Carolyn Blank, 2007                | 25        |
|    | Amanda Cicchini, 2007              | 25        |
|    | Natalie Cocchi, 2007               | 25        |
|    | Lisa DuCote, 2007                  | 25        |
|    | Krystle Kallman, 2007              | 25        |

## Class Records

### Senior Assists

|    | Year                   | Games       | Assists   | Avg.      |             |
|----|------------------------|-------------|-----------|-----------|-------------|
| 1. | Frances Silva          | 2013        | 23        | 13        | 0.57        |
| 2. | Lisa Stoa              | 2003        | 23        | 12        | 0.52        |
| 3. | <b>Ashley Lawrence</b> | <b>2016</b> | <b>23</b> | <b>10</b> | <b>0.43</b> |
|    | Katie Barnes           | 2001        | 21        | 10        | 0.48        |
| 5. | Laura Kane             | 2004        | 21        | 9         | 0.43        |
|    | Marisa Kanela          | 2005        | 21        | 9         | 0.43        |

### Junior Goals

|    | Year                 | Games       | Goals     | Avg.      |             |
|----|----------------------|-------------|-----------|-----------|-------------|
| 1. | Chrissie Abbott      | 2002        | 22        | 20        | 0.91        |
| 2. | Katie Barnes         | 2000        | 21        | 17        | 0.81        |
| 3. | <b>Michaela Abam</b> | <b>2016</b> | <b>25</b> | <b>11</b> | <b>0.44</b> |
|    | Rena Lippa           | 1997        | 19        | 11        | 0.58        |
|    | Marisa Kanela        | 2004        | 21        | 11        | 0.58        |
|    | Frances Silva        | 2012        | 20        | 11        | 0.55        |
|    | Kate Schwindel       | 2013        | 18        | 11        | 0.61        |

### Junior Assists

|    | Year                  | Games       | Assists   | Avg.     |             |
|----|-----------------------|-------------|-----------|----------|-------------|
| 1. | Kim Bonilla           | 2006        | 21        | 12       | 0.57        |
| 2. | Lisa Stoa             | 2002        | 22        | 10       | 0.45        |
| 3. | <b>Michaela Abam</b>  | <b>2016</b> | <b>25</b> | <b>9</b> | <b>0.36</b> |
|    | Bry McCarthy          | 2011        | 22        | 9        | 0.40        |
|    | Blake Miller          | 2010        | 24        | 9        | 0.38        |
|    | Katie Barnes          | 2000        | 21        | 9        | 0.43        |
|    | Deana Everett         | 2007        | 23        | 9        | 0.39        |
|    | <b>Carla Portillo</b> | <b>2016</b> | <b>25</b> | <b>7</b> | <b>0.28</b> |

### Junior Points

|    | Year                 | Games       | Points    | Avg.      |             |
|----|----------------------|-------------|-----------|-----------|-------------|
| 1. | Chrissie Abbott      | 2002        | 22        | 47        | 2.14        |
| 2. | Katie Barnes         | 2000        | 21        | 43        | 2.05        |
| 3. | <b>Michaela Abam</b> | <b>2016</b> | <b>25</b> | <b>31</b> | <b>1.24</b> |
|    | Kim Bonilla          | 2006        | 21        | 30        | 1.42        |
| 5. | Deana Everett        | 2007        | 21        | 29        | 1.26        |
|    | Blake Miller         | 2010        | 24        | 29        | 1.21        |

### Sophomore Goals

|    | Year                 | Games       | Goals     | Avg.     |             |
|----|----------------------|-------------|-----------|----------|-------------|
| 1. | Deana Everett        | 2006        | 21        | 18       | 0.85        |
| 2. | Chrissie Abbott      | 2001        | 21        | 15       | 0.71        |
| 3. | Katie Barnes         | 1999        | 19        | 13       | 0.68        |
| 4. | Michaela Abam        | 2015        | 23        | 12       | 0.52        |
| 5. | Laura Kane           | 2002        | 21        | 10       | 0.48        |
|    | <b>Sh'Nia Gordon</b> | <b>2016</b> | <b>25</b> | <b>7</b> | <b>0.28</b> |

## Single Game

### Goals

|   |                              |               |
|---|------------------------------|---------------|
| 4 | Michaela Abam, vs. Villanova | Sept. 6, 2015 |
|---|------------------------------|---------------|

### Points

|   |                              |               |
|---|------------------------------|---------------|
| 8 | Michaela Abam, vs. Villanova | Sept. 6, 2015 |
|---|------------------------------|---------------|

# Mountaineer Single-Game Highs

(Stats given for those that played a game for WVU in 2016; season high/career high)  
GP, GS = 2016 total/career total

|                                                                                                                                                                                                                                                                                                                                                                                                                                                                                                                                                                                                                                                                                                                                                                                                                                                                                                                                                                                                                                                                                                                                                                                                                                                                                                                                                                                                                           |                                                                                                                                                                                                                                                                                                                                                                                                                                                                                                                                                                                                                                                                                                                                                                                                                                                                                                                                                                                                                                                                                                                                                                                                    |                                                                                                                                                                                                                                                                                                                                                                                                                                                                                                                                                                                                                                                                                                                                                                                                                                                                                                                                                                                                                                                                                                                                                                                               |                                                                                                                                                                                                                                                                                                                                                                                                                                                                                                                                                                                                                                                                                                                                                                                                                                                                                                                                                                                                                                                                                                                                                                                                                                                                                                                                                                                                                                                                                                                |
|---------------------------------------------------------------------------------------------------------------------------------------------------------------------------------------------------------------------------------------------------------------------------------------------------------------------------------------------------------------------------------------------------------------------------------------------------------------------------------------------------------------------------------------------------------------------------------------------------------------------------------------------------------------------------------------------------------------------------------------------------------------------------------------------------------------------------------------------------------------------------------------------------------------------------------------------------------------------------------------------------------------------------------------------------------------------------------------------------------------------------------------------------------------------------------------------------------------------------------------------------------------------------------------------------------------------------------------------------------------------------------------------------------------------------|----------------------------------------------------------------------------------------------------------------------------------------------------------------------------------------------------------------------------------------------------------------------------------------------------------------------------------------------------------------------------------------------------------------------------------------------------------------------------------------------------------------------------------------------------------------------------------------------------------------------------------------------------------------------------------------------------------------------------------------------------------------------------------------------------------------------------------------------------------------------------------------------------------------------------------------------------------------------------------------------------------------------------------------------------------------------------------------------------------------------------------------------------------------------------------------------------|-----------------------------------------------------------------------------------------------------------------------------------------------------------------------------------------------------------------------------------------------------------------------------------------------------------------------------------------------------------------------------------------------------------------------------------------------------------------------------------------------------------------------------------------------------------------------------------------------------------------------------------------------------------------------------------------------------------------------------------------------------------------------------------------------------------------------------------------------------------------------------------------------------------------------------------------------------------------------------------------------------------------------------------------------------------------------------------------------------------------------------------------------------------------------------------------------|----------------------------------------------------------------------------------------------------------------------------------------------------------------------------------------------------------------------------------------------------------------------------------------------------------------------------------------------------------------------------------------------------------------------------------------------------------------------------------------------------------------------------------------------------------------------------------------------------------------------------------------------------------------------------------------------------------------------------------------------------------------------------------------------------------------------------------------------------------------------------------------------------------------------------------------------------------------------------------------------------------------------------------------------------------------------------------------------------------------------------------------------------------------------------------------------------------------------------------------------------------------------------------------------------------------------------------------------------------------------------------------------------------------------------------------------------------------------------------------------------------------|
| <p><b>1 Michelle Newhouse (GK)</b><br/>GP: 14/22<br/>GS: 10/same<br/>MIN: 110:00 vs. UCLA (11/20)/same<br/>GA: 2 vs. TCU (11/6)/same<br/>SO: 6/same<br/>Saves: 6 at Texas (10/23)/same</p> <p><b>2 Jade Gentile (M/F)</b><br/>GP: 14/same<br/>GS: 0/same<br/>G: 1 at Richmond (9/23)/same<br/>A: 0/same<br/>P: 2 at Richmond (9/23)/same<br/>SH: 2 vs. Saint Francis (8/28)/same<br/>SoG: 1 (5 times)/same</p> <p><b>4 Bianca St. Georges (D)</b><br/>GP: 13/35<br/>GS: 12/34<br/>G: 0/same<br/>A: 1 at Richmond (9/23)/1 (7 times)<br/>P: 1 at Richmond (9/23)/1 (7 times)<br/>SH: 2 (2 times)/<br/>4 at Oklahoma (10/9/15)<br/>SoG: 1 (4 times)/<br/>2 at Oklahoma (10/9/15)</p> <p><b>5 Michaela Abam (F)</b><br/>GP: 25/70<br/>GS: 25/54<br/>G: 2 at Duke (9/9)/4 vs. Villanova (9/6/15)<br/>A: 2 vs. Texas Tech (11/2)/2 (2 times)<br/>P: 4 at Duke (9/9)/8 vs. Villanova (9/6/15)<br/>SH: 8 (3 times)/10 (4 times)<br/>SoG: 4 (3 times)/5 vs. Villanova (9/6/15)</p> <p><b>6 Heather Kaleiohi (F)</b><br/>GP: 23/48<br/>GS: 21/same<br/>G: 1 (6 times)/1 (8 times)<br/>A: 1 (2 times)/1 (4 times)<br/>P: 2 (6 times)/2 (8 times)<br/>SH: 5 (2 times)/same<br/>SoG: 3 vs. Ohio State (9/4)/same</p> <p><b>7 Grace Cutler (F)</b><br/>GP: 25/same<br/>GS: 0/same<br/>G: 1 (4 times)/same<br/>A: 1 at Texas (10/23)/same<br/>P: 2 (4 times)/same<br/>SH: 5 vs. Saint Francis (8/28)/same<br/>SoG: 2 (4 times)/same</p> | <p><b>9 Ashley Lawrence (M)</b><br/>GP: 23/89<br/>GS: 22/85<br/>G: 1 (3 times)/1 (16 times)<br/>A: 2 vs. Texas Tech (11/2)/2 (5 times)<br/>P: 3 (2 times)/3 (4 times)<br/>SH: 6 vs. Texas Tech (11/2)/6 (2 times)<br/>SoG: 2 (4 times)/3 (3 times)</p> <p><b>10 Carla Portillo (M)</b><br/>GP: 25/69<br/>GS: 46/same<br/>G: 1 (5 times)/1 (8 times)<br/>A: 2 vs. Ohio State (9/4)/same<br/>P: 2 (6 times)/<br/>3 vs. Longwood (9/13/15)<br/>SH: 2 (5 times)/<br/>5 vs. Duquesne (9/14/14)<br/>SoG: 2 at TCU (10/21)/2 (2 times)</p> <p><b>11 Amandine Pierre-Louis (D)</b><br/>GP: 25/66<br/>GS: 25/39<br/>G: 1 (2 times)/2 vs. Oklahoma (10/26/14)<br/>A: 1 (5 times)/ 2 vs. Kansas (10/16/15)<br/>P: 2 (2 times)/4 vs. Oklahoma (10/26/14)<br/>SH: 8 vs. Northern Kentucky (11/12)/<br/>8 (2 times)<br/>SoG: 3 vs. Northern Kentucky (11/12)/<br/>5 vs. Georgetown (9/12/14)</p> <p><b>12 Macy Stalnakier (F/M)</b><br/>GP: 6/10<br/>GS: 1/same<br/>G: 0/same<br/>A: 0/same<br/>P: 0/same<br/>SH: 0/ 1 (3 times)<br/>SoG: 0/ 1 vs. Longwood (9/13/15)</p> <p><b>13 Amanda Saymon (M)</b><br/>GP: 5/7<br/>GS: 0/same<br/>G: 0/same<br/>A: 0/same<br/>P: 0/same<br/>SH: 0/same<br/>SoG: 0/same</p> | <p><b>14 Patricia Fernandez (M)</b><br/>GP: 16/21<br/>GS: 1/same<br/>G: 0/same<br/>A: 0/same<br/>P: 0/same<br/>SH: 2 vs. Saint Francis (8/28)/2 (2 times)<br/>SoG: 1 vs. Saint Francis (8/28)/1 (2 times)</p> <p><b>16 Easterher Mayi-Kith (D)</b><br/>GP: 25/45<br/>GS: 25/41<br/>G: 0/same<br/>A: 0/same<br/>P: 0/same<br/>SH: 1 vs. Baylor (9/30)/same<br/>SoG: 0/same</p> <p><b>18 Ashley Woolpert (F/M)</b><br/>GP: 24/45<br/>GS: 0/same<br/>G: 1 vs. Oklahoma State (10/28)/same<br/>A: 1 (3 times)/same<br/>P: 2 vs. Oklahoma State (10/28)/same<br/>SH: 1 (8 times)/1 (12 times)<br/>SoG: 1 (5 times)/1 (6 times)</p> <p><b>19 Laurel Carpenter (M)</b><br/>GP: 1/3<br/>GS: 0/same<br/>G: 0/same<br/>A: 0/same<br/>P: 0/same<br/>SH: 0/same<br/>SoG: 0/same</p> <p><b>20 Hannah Abraham (F/D)</b><br/>GP: 25/46<br/>GS: 5/6<br/>G: 1 (4 times)/1 (8 times)<br/>A: 1 (2 times)/1 (3 times)<br/>P: 2 (3 times)/2 (7 times)<br/>SH: 4 vs. Purdue (9/1)/same<br/>SoG: 2 (3 times)/same</p> <p><b>22 Alli Magaletta (M)</b><br/>GP: 25/same<br/>GS: 25/same<br/>G: 1 (3 times)/same<br/>A: 1 (2 times)/same<br/>P: 2 (3 times)/same<br/>SH: 3 (2 times)/same<br/>SoG: 1 (9 times)/same</p> | <p><b>24 Carly Black (D)</b><br/>GP: 19/71<br/>GS: 10/62<br/>G: 0/1 vs. Wright State (9/22/13)<br/>A: 1 at Richmond (9/23)/1 (5 times)<br/>P: 1 at Richmond (9/23)/<br/>2 vs. Wright State (9/22/13)<br/>SH: 3 vs. Northern Kentucky (11/12)/<br/>4 vs. Texas (11/7/14)<br/>SoG: 2 vs. Northern Kentucky (11/12)/<br/>same</p> <p><b>25 Rylee Foster (GK)</b><br/>GP: 15/same<br/>GS: 15/same<br/>MIN: 110:00 at Penn State (8/19)/same<br/>GA: 1 (4 times)/same<br/>SO: 7/same<br/>Saves: 9 at Penn State (8/19)/same</p> <p><b>26 Vanessa Flores (M)</b><br/>GP: 13/21<br/>GS: 6/same<br/>G: 0/same<br/>A: 1 at Penn State (8/19)/same<br/>P: 1 at Penn State (8/19)/same<br/>SH: 3 vs. Saint Francis (8/28)/same<br/>SoG: 1 vs. Saint Francis (8/28)/same</p> <p><b>88 Kadeisha Buchanan (D)</b><br/>GP: 23/89<br/>GS: 22/88<br/>G: 1 (3 times)/1 (8 times)<br/>A: 1 (3 times)/<br/>2 vs. Northwestern (11/20/15)<br/>P: 2 (2 times)/2 (8 times)<br/>SH: 3 (4 times)/3 (9 times)<br/>SoG: 2 vs. Princeton (9/16)/2 (3 times)</p> <p><b>97 Dalanda Ouendeno (D)</b><br/>GP: 7/15<br/>GS: 1/same<br/>G: 0/same<br/>A: 1 vs. Purdue (9/1)/same<br/>P: 1 vs. Purdue (9/1)/same<br/>SH: 2 vs. Purdue (9/1)/same<br/>SoG: 1 vs. Purdue (9/1)/1 (2 times)</p> <p><b>99 Sh'Nia Gordon (F)</b><br/>GP: 25/48<br/>GS: 25/48<br/>G: 2 vs. Saint Francis (8/28)/same<br/>A: 1 (3 times)/1 (6 times)<br/>P: 4 vs. Saint Francis (8/28)/same<br/>SH: 9 vs. Saint Francis (8/28)/same<br/>SoG: 3 (3 times)/3 (5 times)</p> |
|---------------------------------------------------------------------------------------------------------------------------------------------------------------------------------------------------------------------------------------------------------------------------------------------------------------------------------------------------------------------------------------------------------------------------------------------------------------------------------------------------------------------------------------------------------------------------------------------------------------------------------------------------------------------------------------------------------------------------------------------------------------------------------------------------------------------------------------------------------------------------------------------------------------------------------------------------------------------------------------------------------------------------------------------------------------------------------------------------------------------------------------------------------------------------------------------------------------------------------------------------------------------------------------------------------------------------------------------------------------------------------------------------------------------------|----------------------------------------------------------------------------------------------------------------------------------------------------------------------------------------------------------------------------------------------------------------------------------------------------------------------------------------------------------------------------------------------------------------------------------------------------------------------------------------------------------------------------------------------------------------------------------------------------------------------------------------------------------------------------------------------------------------------------------------------------------------------------------------------------------------------------------------------------------------------------------------------------------------------------------------------------------------------------------------------------------------------------------------------------------------------------------------------------------------------------------------------------------------------------------------------------|-----------------------------------------------------------------------------------------------------------------------------------------------------------------------------------------------------------------------------------------------------------------------------------------------------------------------------------------------------------------------------------------------------------------------------------------------------------------------------------------------------------------------------------------------------------------------------------------------------------------------------------------------------------------------------------------------------------------------------------------------------------------------------------------------------------------------------------------------------------------------------------------------------------------------------------------------------------------------------------------------------------------------------------------------------------------------------------------------------------------------------------------------------------------------------------------------|----------------------------------------------------------------------------------------------------------------------------------------------------------------------------------------------------------------------------------------------------------------------------------------------------------------------------------------------------------------------------------------------------------------------------------------------------------------------------------------------------------------------------------------------------------------------------------------------------------------------------------------------------------------------------------------------------------------------------------------------------------------------------------------------------------------------------------------------------------------------------------------------------------------------------------------------------------------------------------------------------------------------------------------------------------------------------------------------------------------------------------------------------------------------------------------------------------------------------------------------------------------------------------------------------------------------------------------------------------------------------------------------------------------------------------------------------------------------------------------------------------------|

## Last Time They Scored...

| Player (Career Goal)      | Opponent          | Date     |
|---------------------------|-------------------|----------|
| Alli Magaletta (3)        | No. 5 Duke        | 11/26/16 |
| Sh'Nia Gordon (12)        | No. 18 UCLA       | 11/20/16 |
| Michaela Abam (31)        | Ohio State        | 11/18/16 |
| Ashley Lawrence (16)      | Northern Kentucky | 11/12/16 |
| Heather Kaleiohi (8)      | Northern Kentucky | 11/12/16 |
| Kadeisha Buchanan (8)     | vs. TCU           | 11/6/16  |
| Grace Cutler (4)          | vs. Oklahoma      | 11/4/16  |
| Carla Portillo (8)        | vs. Texas Tech    | 11/2/16  |
| Ashley Woolpert (1)       | Oklahoma State    | 10/28/16 |
| Hannah Abraham (8)        | Texas Tech        | 10/14/16 |
| Jade Gentile (1)          | at Richmond       | 9/23/16  |
| Amandine Pierre-Louis (9) | at No. 5 Duke     | 9/9/16   |
| Carly Black (1)           | Wright State      | 9/22/13  |

## Mountaineer Individual Statistics

(Stats given for those that have played at least one career game at WVU; 2016 total/career total)

|                                                                                                  |                                                                                              |                                                                                         |                                                                                              |
|--------------------------------------------------------------------------------------------------|----------------------------------------------------------------------------------------------|-----------------------------------------------------------------------------------------|----------------------------------------------------------------------------------------------|
| <p><b>1 Michelle Newhouse (GK)</b><br/>Saves: 23/25<br/>Goals Against: 5/5<br/>Shutouts: 6/6</p> | <p><b>9 Ashley Lawrence (M)</b><br/>Goals: 3/16<br/>Assists: 10/29<br/>Points: 16/61</p>     | <p><b>16 Easter Mayi-Kith (D)</b><br/>Goals: 0/0<br/>Assists: 0/0<br/>Points: 0/0</p>   | <p><b>25 Rylee Foster (GK)</b><br/>Saves: 34/34<br/>Goals Against: 4/4<br/>Shutouts: 7/7</p> |
| <p><b>2 Jade Gentile (M/F)</b><br/>Goals: 1/1<br/>Assists: 0/0<br/>Points: 2/2</p>               | <p><b>10 Carla Portillo (M)</b><br/>Goals: 5/9<br/>Assists: 7/13<br/>Points: 17/29</p>       | <p><b>18 Ashley Woolpert (F/M)</b><br/>Goals: 1/1<br/>Assists: 3/3<br/>Points: 5/5</p>  | <p><b>26 Vanessa Flores (M)</b><br/>Goals: 0/0<br/>Assists: 1/1<br/>Points: 1/1</p>          |
| <p><b>4 Bianca St. Georges (D)</b><br/>Goals: 0/0<br/>Assists: 1/7<br/>Points: 1/7</p>           | <p><b>11 Amandine Pierre-Louis (D)</b><br/>Goals: 2/9<br/>Assists: 5/11<br/>Points: 9/29</p> | <p><b>19 Laurel Carpenter (M)</b><br/>Goals: 0/0<br/>Assists: 0/0<br/>Points: 0/0</p>   | <p><b>88 Kadeisha Buchanan (D)</b><br/>Goals: 3/8<br/>Assists: 3/9<br/>Points: 9/25</p>      |
| <p><b>5 Michaela Abam (F)</b><br/>Goals: 11/31<br/>Assists: 9/13<br/>Points: 31/75</p>           | <p><b>12 Macy Stalnaker (F/M)</b><br/>Goals: 0/0<br/>Assists: 0/0<br/>Points: 0/0</p>        | <p><b>20 Hannah Abraham (F/D)</b><br/>Goals: 4/8<br/>Assists: 2/3<br/>Points: 10/19</p> | <p><b>97 Dalanda Ouendeno (D)</b><br/>Goals: 0/0<br/>Assists: 1/1<br/>Points: 1/1</p>        |
| <p><b>6 Heather Kaleiohi (F)</b><br/>Goals: 6/8<br/>Assists: 2/4<br/>Points: 14/20</p>           | <p><b>13 Amanda Saymon (M)</b><br/>Goals: 0/0<br/>Assists: 0/0<br/>Points: 0/0</p>           | <p><b>22 Alli Magaletta (M)</b><br/>Goals: 3/3<br/>Assists: 2/2<br/>Points: 8/8</p>     | <p><b>99 Sh'Nia Gordon (F)</b><br/>Goals: 7/12<br/>Assists: 3/6<br/>Points: 17/30</p>        |
| <p><b>7 Grace Cutler (F)</b><br/>Goals: 4/4<br/>Assists: 1/1<br/>Points: 9/9</p>                 | <p><b>14 Patricia Fernandez (M)</b><br/>Goals: 0/0<br/>Assists: 0/0<br/>Points: 0/0</p>      | <p><b>24 Carly Black (D)</b><br/>Goals: 0/1<br/>Assists: 1/5<br/>Points: 1/7</p>        |                                                                                              |

## Mountaineer Numbers to Know

|                                                                                                                                                                                                                                                                                                                                                                                                                                                                                   |                                                                                                                                                                                                                                                                                                                                                                                                                                                                                  |                                                                                                                                                                                                                                                                                                                                                                                                                                                              |                                                                                                                                                                                                                                                                                                                                                                                                                                                                                                     |
|-----------------------------------------------------------------------------------------------------------------------------------------------------------------------------------------------------------------------------------------------------------------------------------------------------------------------------------------------------------------------------------------------------------------------------------------------------------------------------------|----------------------------------------------------------------------------------------------------------------------------------------------------------------------------------------------------------------------------------------------------------------------------------------------------------------------------------------------------------------------------------------------------------------------------------------------------------------------------------|--------------------------------------------------------------------------------------------------------------------------------------------------------------------------------------------------------------------------------------------------------------------------------------------------------------------------------------------------------------------------------------------------------------------------------------------------------------|-----------------------------------------------------------------------------------------------------------------------------------------------------------------------------------------------------------------------------------------------------------------------------------------------------------------------------------------------------------------------------------------------------------------------------------------------------------------------------------------------------|
| <p><b><u>Team Season Highs</u></b><br/><b>Points:</b> 12 at Richmond (9/23)<br/><b>Goals:</b> 4 at Richmond (9/23)<br/><b>Assists:</b> 4 vs. Ohio State (9/4), at Richmond (9/23), vs. Oklahoma (10/2), vs. Texas Tech (11/2), vs. TCU (11/6)<br/><b>Shots:</b> 43 vs. Saint Francis (8/28)<br/><b>Shots on Goal:</b> 17 vs. Saint Francis (8/28)<br/><b>Saves:</b> 9 at Penn State (8/19)<br/><b>Corner Kicks:</b> 14 at Kansas (10/7)<br/><b>Fouls:</b> 17 vs. Duke (11/26)</p> | <p><b><u>Team Season Lows</u></b><br/><b>Points:</b> 0 vs. Georgetown (9/18)<br/><b>Goals:</b> 0 vs. Georgetown (9/18)<br/><b>Assists:</b> 0 (3 times)<br/><b>Shots:</b> 12 at Texas (10/23), vs. Duke (11/26)<br/><b>Shots on Goal:</b> 4 at Kansas (10/7), at Texas (10/23), vs. Ohio State (11/18)<br/><b>Saves:</b> 0 vs. Purdue (9/1), vs. Ohio State (9/4), vs. Baylor (9/30)<br/><b>Corner Kicks:</b> 2 vs. Clemson (8/26)<br/><b>Fouls:</b> 3 vs. Ohio State (11/18)</p> | <p><b><u>Opponent Season Highs</u></b><br/><b>Points:</b> 5 by TCU (11/6)<br/><b>Goals:</b> 2 by TCU (11/6)<br/><b>Assists:</b> 1 by Saint Francis (8/28), by Duke (9/9), by TCU (11/6), by UCLA (11/20)<br/><b>Shots:</b> 17 by Penn State (8/19), by Duke (11/26)<br/><b>Shots on Goal:</b> 10 by Penn State (8/19)<br/><b>Saves:</b> 14 by Saint Francis (8/28)<br/><b>Corner Kicks:</b> 10 by Duke (11/26)<br/><b>Fouls:</b> 14 by Texas Tech (11/2)</p> | <p><b><u>Opponent Season Lows</u></b><br/><b>Points:</b> 0 (17 times)<br/><b>Goals:</b> 0 (17 times)<br/><b>Assists:</b> 0 (20 times)<br/><b>Shots:</b> 1 by Purdue (9/1)<br/><b>Shots on Goal:</b> 0 by Purdue (9/1), by Baylor (9/30)<br/><b>Saves:</b> 3 by Kansas (10/7), by Texas (10/23), by Oklahoma (11/4), by Ohio State (11/18)<br/><b>Corner Kicks:</b> 0 by Purdue (9/1), by Kansas (10/7), by TCU (11/6), by Northern Kentucky (11/12)<br/><b>Fouls:</b> 4 by Saint Francis (8/28)</p> |
|-----------------------------------------------------------------------------------------------------------------------------------------------------------------------------------------------------------------------------------------------------------------------------------------------------------------------------------------------------------------------------------------------------------------------------------------------------------------------------------|----------------------------------------------------------------------------------------------------------------------------------------------------------------------------------------------------------------------------------------------------------------------------------------------------------------------------------------------------------------------------------------------------------------------------------------------------------------------------------|--------------------------------------------------------------------------------------------------------------------------------------------------------------------------------------------------------------------------------------------------------------------------------------------------------------------------------------------------------------------------------------------------------------------------------------------------------------|-----------------------------------------------------------------------------------------------------------------------------------------------------------------------------------------------------------------------------------------------------------------------------------------------------------------------------------------------------------------------------------------------------------------------------------------------------------------------------------------------------|

# 2016 Box Scores

## Soccer Box Score (Final)

### West Virginia University Women's Soccer

#### #6 West Virginia vs #2 Penn State (Aug 19, 2016 at University Park, Pa.)

West Virginia (0-0-1) vs.  
Penn State (0-0-1)  
Date: Aug 19, 2016 • Attendance: 5791  
Weather: 81 degrees, sunny

| Goals by period | 1 | 2 | OT | O2 | Total |
|-----------------|---|---|----|----|-------|
| West Virginia   | 0 | 1 | 0  | 0  | 1     |
| Penn State      | 0 | 1 | 0  | 0  | 1     |

| Po #              | Player             | Sh | SO | G | A | Fo |
|-------------------|--------------------|----|----|---|---|----|
| gk 25             | Rylee Foster       | -  | -  | - | - | -  |
| d 4               | Bianca St. Georges | 2  | 1  | - | - | -  |
| f 5               | Michaela Abam      | 5  | 4  | 1 | - | -  |
| m 10              | Carla Portillo     | -  | -  | - | - | -  |
| f 11              | A. Pierre-Louis    | 1  | 1  | 1 | - | -  |
| m 14              | Patricia Fernandez | -  | -  | - | - | -  |
| d 16              | Easther Mayi Kith  | -  | -  | - | - | -  |
| d 20              | Hannah Abraham     | -  | -  | - | - | -  |
| m 22              | Alli Magaletta     | 1  | -  | - | - | -  |
| d 24              | Carly Black        | -  | -  | - | - | -  |
| f 99              | Sh'Nia Gordon      | 3  | 1  | - | - | -  |
| -- Substitutes -- |                    |    |    |   |   |    |
| 6                 | Heather Kaleiohi   | 1  | -  | - | - | -  |
| 7                 | Grace Cutler       | -  | -  | - | - | -  |
| 18                | Ashley Woolpert    | -  | -  | - | - | -  |
| 26                | Vanessa Flores     | 1  | -  | - | 1 | -  |
| Totals            |                    |    |    |   |   |    |

| Po #              | Player               | Sh | SO | G | A | Fo |
|-------------------|----------------------|----|----|---|---|----|
| gk 00             | Amanda Dennis        | -  | -  | - | - | -  |
| d 1               | Brittany Basinger    | -  | -  | - | - | -  |
| d 2               | Grace Fisk           | 1  | 1  | - | - | -  |
| f 4               | Megan Schafer        | 4  | 2  | - | - | -  |
| d 7               | Elizabeth Ball       | 1  | 1  | - | - | -  |
| f 9               | Frannie Crouse       | 2  | 1  | - | - | -  |
| m 12              | Charlotte Williams   | 3  | 1  | - | - | -  |
| m 15              | Haleigh Echard       | 3  | 2  | - | - | -  |
| d 17              | Alina Ortega Jurado  | -  | -  | - | - | -  |
| m 23              | Nicolette Driesse    | 2  | 1  | - | - | -  |
| m 27              | Marissa Sheva        | -  | -  | - | - | -  |
| -- Substitutes -- |                      |    |    |   |   |    |
| 8                 | Kristin Schnurr      | -  | -  | - | - | -  |
| 20                | Salina Williford     | -  | -  | - | - | -  |
| 21                | Laura Freigang       | 1  | 1  | 1 | - | -  |
| 25                | Taylor Campbell-Phip | -  | -  | - | - | -  |
| 33                | Laura Suero          | -  | -  | - | - | -  |
| Totals            |                      |    |    |   |   |    |

| #  | Goalkeepers  | Min    | GA | Saves |
|----|--------------|--------|----|-------|
| 25 | Rylee Foster | 110:00 | 1  | 9     |

| #  | Goalkeepers   | Min    | GA | Saves |
|----|---------------|--------|----|-------|
| 00 | Amanda Dennis | 110:00 | 1  | 6     |

| Shots by period | 1 | 2 | OT | O2 | Total |
|-----------------|---|---|----|----|-------|
| West Virginia   | 5 | 7 | 1  | 1  | 14    |
| Penn State      | 5 | 6 | 4  | 2  | 17    |

| Saves by period | 1 | 2 | OT | O2 | Total |
|-----------------|---|---|----|----|-------|
| West Virginia   | 3 | 3 | 0  | 0  | 9     |
| Penn State      | 4 | 2 | 0  | 0  | 6     |

| Corner kicks  | 1 | 2 | OT | O2 | Total |
|---------------|---|---|----|----|-------|
| West Virginia | 0 | 2 | 0  | 2  | 4     |
| Penn State    | 2 | 0 | 0  | 1  | 3     |

| Fouls         | 1 | 2 | OT | O2 | Total |
|---------------|---|---|----|----|-------|
| West Virginia | 1 | 5 | 2  | 1  | 9     |
| Penn State    | 3 | 0 | 0  | 3  | 6     |

#### Scoring summary:

| No. | Time  | Team | Goal scorer        | Assist         | Description                                        |
|-----|-------|------|--------------------|----------------|----------------------------------------------------|
| 1.  | 50:50 | PSU  | Laura Freigang (1) | (unassisted)   | 16 yards out, center, hit left post and in         |
| 2.  | 76:59 | WVU  | Michaela Abam (1)  | Vanessa Flores | 6 yards out, from left side of the box, und keeper |

Cautions and ejections:  
YC-WVU #16 (98:06)

West Virginia-Rylee Foster (0-0-1). Penn State-Amanda Dennis (0-0-1).  
Stadium: Jeffrey Field  
Officials: Referee: Ron Dambrosia; Asst. Referee: Robert Sheker; Paul Wehrman;  
Alt. Official: Kyle Petty; Scorer: Will Rottler;  
Offsides: West Virginia 5, Penn State 3.

Official's signature

## Soccer Box Score (Final)

### West Virginia University Women's Soccer

#### #6 West Virginia vs Buffalo (Aug 21, 2016 at University Park, Pa.)

West Virginia (1-0-1) vs.  
Buffalo (0-2-0)  
Date: Aug 21, 2016 • Attendance:  
Weather: 72, rainy

| Goals by period | 1 | 2 | Total |
|-----------------|---|---|-------|
| West Virginia   | 1 | 1 | 2     |
| Buffalo         | 0 | 0 | 0     |

| Po #              | Player             | Sh | SO | G | A | Fo |
|-------------------|--------------------|----|----|---|---|----|
| gk 25             | Rylee Foster       | -  | -  | - | - | -  |
| d 4               | Bianca St. Georges | 1  | -  | - | - | -  |
| f 5               | Michaela Abam      | 5  | 1  | - | - | -  |
| m 10              | Carla Portillo     | -  | -  | - | - | -  |
| f 11              | A. Pierre-Louis    | 3  | -  | 1 | - | -  |
| d 16              | Easther Mayi Kith  | -  | -  | - | - | -  |
| d 20              | Hannah Abraham     | 2  | 1  | - | - | -  |
| m 22              | Alli Magaletta     | -  | -  | - | - | -  |
| d 24              | Carly Black        | 1  | -  | - | - | -  |
| m 26              | Vanessa Flores     | 1  | -  | - | - | -  |
| f 99              | Sh'Nia Gordon      | 3  | -  | 1 | - | -  |
| -- Substitutes -- |                    |    |    |   |   |    |
| 1                 | Michelle Newhouse  | -  | -  | - | - | -  |
| 2                 | Jade Gentile       | 1  | 1  | - | - | -  |
| 6                 | Heather Kaleiohi   | 5  | 2  | 1 | - | -  |
| 7                 | Grace Cutler       | 3  | 1  | 1 | - | -  |
| 12                | Macy Stalnaker     | -  | -  | - | - | -  |
| 14                | Patricia Fernandez | -  | -  | - | - | -  |
| 18                | Ashley Woolpert    | 1  | -  | - | - | -  |
| Totals            |                    |    |    |   |   |    |

| Po #              | Player            | Sh | SO | G | A | Fo |
|-------------------|-------------------|----|----|---|---|----|
| gk 1              | Laura Dougall     | -  | -  | - | - | -  |
| m 2               | Adrianna Vancuyck | -  | -  | - | - | -  |
| d 4               | Angel Hart        | -  | -  | - | - | -  |
| d 6               | Gurjiana Jandu    | -  | -  | - | - | -  |
| m 6               | Julia Benati      | -  | -  | - | - | -  |
| f 7               | Rebecca Bramble   | -  | -  | - | - | -  |
| f 8               | Carissima Cutrona | 1  | 1  | - | - | -  |
| m 13              | Moir Petrie       | -  | -  | - | - | -  |
| f 14              | Celina Carrero    | 1  | -  | - | - | -  |
| m 24              | Andrea Nipper     | 1  | -  | - | - | -  |
| d 25              | Nicole Gerritz    | -  | -  | - | - | -  |
| -- Substitutes -- |                   |    |    |   |   |    |
| 0                 | Cassie Betancourt | -  | -  | - | - | -  |
| 9                 | Jessica Marlowe   | -  | -  | - | - | -  |
| 10                | Dana Lytle        | -  | -  | - | - | -  |
| 11                | Kara Daly         | -  | -  | - | - | -  |
| 16                | Carley Zocall     | -  | -  | - | - | -  |
| 17                | Meghan Simmons    | -  | -  | - | - | -  |
| Totals            |                   |    |    |   |   |    |

| #  | Goalkeepers       | Min   | GA | Saves |
|----|-------------------|-------|----|-------|
| 25 | Rylee Foster      | 72:29 | 0  | 0     |
| 1  | Michelle Newhouse | 17:31 | 0  | 1     |

| # | Goalkeepers       | Min   | GA | Saves |
|---|-------------------|-------|----|-------|
| 1 | Laura Dougall     | 45:00 | 1  | 2     |
| 0 | Cassie Betancourt | 45:00 | 1  | 2     |

| Shots by period | 1  | 2  | Total |
|-----------------|----|----|-------|
| West Virginia   | 14 | 12 | 26    |
| Buffalo         | 0  | 3  | 3     |

| Saves by period | 1 | 2 | Total |
|-----------------|---|---|-------|
| West Virginia   | 0 | 1 | 1     |
| Buffalo         | 2 | 2 | 4     |

| Corner kicks  | 1 | 2 | Total |
|---------------|---|---|-------|
| West Virginia | 9 | 3 | 12    |
| Buffalo       | 0 | 1 | 1     |

#### Scoring summary:

| No. | Time  | Team | Goal scorer          | Assist          | Description                                                      |
|-----|-------|------|----------------------|-----------------|------------------------------------------------------------------|
| 1.  | 21:27 | WVU  | Heather Kaleiohi (1) | A. Pierre-Louis | cross from 11 from midfield into box, 6 fr yards out, right side |
| 2.  | 67:25 | WVU  | Grace Cutler (1)     | Sh'Nia Gordon   | 7 from 99, six yards out, bottom-left cor                        |

Cautions and ejections:

Win-Rylee Foster (1-0-1). Loss-Laura Dougall (0-2-0).  
Stadium: Jeffrey Field  
Officials: Referee: John McCloskey; Asst. Referee: Bruce Shanaman; Kyle Petty;  
Alt. Official: Tim Deljanovan; Scorer: Will Rottler;  
Offsides: West Virginia 0, Buffalo 3.

Official's signature

## Soccer Box Score (Final)

### West Virginia University Women's Soccer

#### #8 Clemson vs #6 West Virginia (Aug 26, 2016 at Morgantown, W.Va.)

Clemson (2-1) vs.  
West Virginia (2-0-1)  
Date: Aug 26, 2016 • Attendance: 2019  
Weather: Hot, muggy

| Goals by period | 1 | 2 | Total |
|-----------------|---|---|-------|
| Clemson         | 0 | 0 | 0     |
| West Virginia   | 0 | 1 | 1     |

| Po #              | Player           | Sh | SO | G | A | Fo |
|-------------------|------------------|----|----|---|---|----|
| gk 1              | Kailen Sheridan  | -  | -  | - | - | -  |
| d 4               | Katie Sprouse    | 1  | -  | - | - | -  |
| d 5               | Claire Wagner    | -  | -  | - | - | -  |
| m 7               | Shannon Horgan   | 1  | 1  | - | - | -  |
| m 11              | Catrina Atanda   | 1  | -  | - | - | -  |
| d 15              | Sam Staab        | 1  | 1  | - | - | -  |
| m 16              | Julia Mackin     | -  | -  | - | - | -  |
| d 20              | Jenna Weston     | -  | -  | - | - | -  |
| m 21              | Abby Jones       | -  | -  | - | - | -  |
| d 27              | Gabby Byorth     | -  | -  | - | - | -  |
| d 28              | Emily Byorth     | -  | -  | - | - | -  |
| -- Substitutes -- |                  |    |    |   |   |    |
| 2                 | Miranda Weslake  | -  | -  | - | - | -  |
| 3                 | Mac Smith        | -  | -  | - | - | -  |
| 8                 | Paige Reckert    | -  | -  | - | - | -  |
| 9                 | Sarah Osborne    | -  | -  | - | - | -  |
| 10                | Alana Hockenhill | -  | -  | - | - | -  |
| 14                | Allie Kington    | -  | -  | - | - | -  |
| 19                | Jenna Polonsky   | -  | -  | - | - | -  |
| 23                | Tori Andreski    | -  | -  | - | - | -  |
| Totals            |                  |    |    |   |   |    |

| Po #              | Player            | Sh | SO | G | A | Fo |
|-------------------|-------------------|----|----|---|---|----|
| gk 25             | Rylee Foster      | -  | -  | - | - | -  |
| f 5               | Michaela Abam     | 4  | 2  | - | - | -  |
| m 9               | Ashley Lawrence   | 3  | 1  | - | - | -  |
| m 10              | Carla Portillo    | -  | -  | - | - | -  |
| d 11              | A. Pierre-Louis   | 4  | 2  | 1 | - | -  |
| d 16              | Easther Mayi Kith | -  | -  | - | - | -  |
| f 20              | Hannah Abraham    | 1  | -  | - | - | -  |
| m 22              | Alli Magaletta    | -  | -  | - | - | -  |
| d 24              | Carly Black       | -  | -  | - | - | -  |
| d 88              | Kadeisha Buchanan | 1  | -  | - | - | -  |
| f 99              | Sh'Nia Gordon     | 4  | 2  | - | - | -  |
| -- Substitutes -- |                   |    |    |   |   |    |
| 2                 | Jade Gentile      | 1  | 1  | - | - | -  |
| 7                 | Grace Cutler      | -  | -  | - | - | -  |
| 18                | Ashley Woolpert   | -  | -  | - | - | -  |
| 26                | Vanessa Flores    | -  | -  | - | - | -  |
| Totals            |                   |    |    |   |   |    |

| # | Goalkeepers     | Min   | GA | Saves |
|---|-----------------|-------|----|-------|
| 1 | Kailen Sheridan | 90:00 | 1  | 7     |

| #  | Goalkeepers  | Min   | GA | Saves |
|----|--------------|-------|----|-------|
| 25 | Rylee Foster | 90:00 | 0  | 2     |

| Shots by period | 1 | 2 | Total |
|-----------------|---|---|-------|
| Clemson         | 3 | 3 | 6     |
| West Virginia   | 9 | 9 | 18    |

| Saves by period | 1 | 2 | Total |
|-----------------|---|---|-------|
| Clemson         | 5 | 2 | 7     |
| West Virginia   | 0 | 2 | 2     |

| Corner kicks  | 1 | 2 | Total |
|---------------|---|---|-------|
| Clemson       | 2 | 3 | 5     |
| West Virginia | 2 | 0 | 2     |

| Fouls         | 1 | 2 | Total |
|---------------|---|---|-------|
| Clemson       | 4 | 3 | 7     |
| West Virginia | 4 | 5 | 9     |

#### Scoring summary:

| No. | Time  | Team | Goal scorer         | Assist       | Description                                          |
|-----|-------|------|---------------------|--------------|------------------------------------------------------|
| 1.  | 56:55 | WVU  | A. Pierre-Louis (1) | (unassisted) | dribbles through crowd, sends shot toward right post |

Cautions and ejections:  
YC-CU #11 (69:02)

Win-Rylee Foster (2-0-1). Loss-Kailen Sheridan (0-1).  
Stadium: Dick Dlesk Stadium  
Officials: Referee: Corey Rockwell; Asst. Referee: Tom Janjacek; Ron Dambrosia;  
Alt. Official: Devon Duling; Timekeeper: Samantha Strejcek; Scorer: Shannon McNamara;  
Offsides: Clemson 3, West Virginia 0.

Official's signature

## Soccer Box Score (Final)

### West Virginia University Women's Soccer

#### Saint Francis vs #6 West Virginia (Aug 28, 2016 at Morgantown, W.Va.)

Saint Francis (0-4) vs.  
West Virginia (3-0-1)  
Date: Aug 28, 2016 • Attendance: 682  
Weather: Hot, sunny and muggy

| Goals by period | 1 | 2 | Total |
|-----------------|---|---|-------|
| Saint Francis   | 1 | 0 | 1     |
| West Virginia   | 1 | 2 | 3     |

| Po #   | Player            | Sh | SO | G | A | Fo |
|--------|-------------------|----|----|---|---|----|
| gk 1   | HERNAN, Julia     | -  | -  | - | - | -  |
| m 2    | HARDIN, Leah      | -  | -  | - | - | -  |
| f 4    | GALLAHER, CASEY   | -  | -  | - | - | -  |
| d 9    | MORALES, Gabi     | -  | -  | - | - | -  |
| d 10   | BROSS, Siobhan    | -  | -  | - | - | -  |
| m 13   | SULER, Sara       | 1  | 1  | 1 | - | -  |
| f 14   | McGHEE, Alyssa    | -  | -  | - | - | -  |
| f 17   | TAROSKY, Abigail  | -  | -  | - | - | -  |
| d 22   | McGINNIS, Shannon | 1  | 1  | 1 | - | -  |
| f 24   | LaDUKE, Allison   | -  | -  | - | - | -  |
| d 28   | MILTON, Shelby    | -  | -  | - | - | -  |
| -- Sub |                   |    |    |   |   |    |

# 2016 Box Scores

## Soccer Box Score (Final) West Virginia University Women's Soccer PURDUE vs #4 West Virginia (Sep 1, 2016 at Morgantown, W.Va.)

PURDUE (2-3) vs.  
West Virginia (4-0-1)  
Date: Sep 1, 2016 • Attendance: 1320  
Weather: Warm, light breeze

| PURDUE                 | Sh | SO | G | A | Fo |
|------------------------|----|----|---|---|----|
| gk 00 YOHN, Erika      | -  | -  | - | - | -  |
| f 11 LEINERT, Hannah   | -  | -  | - | - | -  |
| m 16 ROBBINS, Breana   | -  | -  | - | - | -  |
| d 17 KOROLAS, Vanessa  | -  | -  | - | - | -  |
| m 19 PETRINA, Andrea   | -  | -  | - | - | -  |
| d 20 WILLIAMS, Dannah  | -  | -  | - | - | -  |
| d 21 MUSSALLEM, Hannah | -  | -  | - | - | -  |
| f 22 BITTNER, Katie    | 1  | -  | - | - | -  |
| m 27 SZALACH, Christa  | -  | -  | - | - | -  |
| d 33 LAMERE, Gabby     | -  | -  | - | - | -  |
| d 35 LASKY, Mikayla    | -  | -  | - | - | -  |
| -- Substitutes --      | -  | -  | - | - | -  |
| 2 MILARO, Gianna       | -  | -  | - | - | -  |
| 4 KASER, Megan         | -  | -  | - | - | -  |
| 7 RILEY, Brady         | -  | -  | - | - | -  |
| 10 SABANAGIC, Ena      | -  | -  | - | - | -  |
| 18 OLSON, Dagny        | -  | -  | - | - | -  |
| 25 DUNCAN, Maddy       | -  | -  | - | - | -  |
| Totals                 | 1  | 0  | 0 | 0 | 7  |

| # Goalkeepers  | Min   | GA | Saves |
|----------------|-------|----|-------|
| 00 YOHN, Erika | 90:00 | 2  | 9     |
| TM TEAM        | 0:00  | 0  | 1     |

| Shots by period | 1 | 2  | Total |
|-----------------|---|----|-------|
| PURDUE          | 0 | 1  | 1     |
| West Virginia   | 9 | 20 | 29    |

| Corner kicks  | 1 | 2 | Total |
|---------------|---|---|-------|
| PURDUE        | 0 | 0 | 0     |
| West Virginia | 6 | 4 | 10    |

| No. | Time  | Team | Goal scorer          | Assist          | Description                                 |
|-----|-------|------|----------------------|-----------------|---------------------------------------------|
| 1.  | 65:12 | WVU  | Heather Kaleiohi (2) | Dalanda Ouedeno | Jumped on ball in front of net, sent low sh |
| 2.  | 69:51 | WVU  | Michaela Abam (2)    | Carla Portillo  | Got ball out wide, high shot out of reach o |

Cautions and ejections:  
YC-PUR #11 (30:38); YC-PUR #7 (72:56)

Win-Rylee Foster (3-0-1). Loss-YOHN, Erika (1-1).  
Stadium: Dick Diesk Stadium  
Officials: Referee: Shane Butler; Asst. Referee: Paul Deverse; Tom Manspeaker;  
Alt. Official: Brian Opiela; Timekeeper: Chris Pharis; Scorer: Shannon McNamara;  
Offsides: PURDUE 0, West Virginia 0.

Official's signature

## Soccer Box Score (Final) West Virginia University Women's Soccer #19 OHIO STATE vs #4 West Virginia (Sep 04, 2016 at Morgantown, W.Va.)

OHIO STATE (5-1) vs.  
West Virginia (5-0-1)  
Date: Sep 04, 2016 • Attendance: 1763  
Weather: Sunny, 82 temp

| OHIO STATE               | Sh | SO | G | A | Fo |
|--------------------------|----|----|---|---|----|
| gk 0 McVicker, Jillian   | -  | -  | - | - | -  |
| d 3 Miyashiro, Nicole    | -  | -  | - | - | -  |
| m 4 Watts, Nikki         | -  | -  | - | - | -  |
| f 7 Prince, Nichelle     | 1  | -  | - | - | -  |
| m 9 Firenze, Emma        | -  | -  | - | - | -  |
| m 10 Roberts, Sarah      | -  | -  | - | - | -  |
| d 17 Skinner, Bridget    | -  | -  | - | - | -  |
| f 20 Agnew, Lindsay      | 2  | 1  | 1 | - | -  |
| d 22 Knighth, Kylie      | -  | -  | - | - | -  |
| d 23 Walker-Robinson, H. | -  | -  | - | - | -  |
| d 33 Wolcott, Morgan     | -  | -  | - | - | -  |
| -- Substitutes --        | -  | -  | - | - | -  |
| 2 Watts, Bryce           | -  | -  | - | - | -  |
| 5 Holden, Arden          | -  | -  | - | - | -  |
| 6 Kammerdeiner, Megh     | 1  | -  | - | - | -  |
| 13 Mousset, Marikne      | -  | -  | - | - | -  |
| 18 Patton, Caitlyn       | -  | -  | - | - | -  |
| 19 Edwards, Sammy        | -  | -  | - | - | -  |
| Totals                   | 4  | 1  | 1 | 0 | 6  |

| # Goalkeepers       | Min   | GA | Saves |
|---------------------|-------|----|-------|
| 0 McVicker, Jillian | 90:00 | 2  | 5     |

| Shots by period | 1 | 2  | Total |
|-----------------|---|----|-------|
| OHIO STATE      | 0 | 4  | 4     |
| West Virginia   | 9 | 10 | 19    |

| Corner kicks  | 1 | 2 | Total |
|---------------|---|---|-------|
| OHIO STATE    | 0 | 3 | 3     |
| West Virginia | 5 | 3 | 8     |

| No. | Time  | Team | Goal scorer          | Assist                                           | Description                                    |
|-----|-------|------|----------------------|--------------------------------------------------|------------------------------------------------|
| 1.  | 19:38 | WVU  | Heather Kaleiohi (3) | Alli Magaletta<br>Carla Portillo<br>(unassisted) | short pass in front of net, puts ball behind   |
| 2.  | 69:35 | OSU  | Agnew, Lindsay (4)   | (unassisted)                                     | steals clearance, goes 1v1 and beats gk w shot |
| 3.  | 76:01 | WVU  | Hannah Abraham (1)   | Michaela Abam<br>Carla Portillo                  | Header in front of net, sends far left post    |

Cautions and ejections:

Win-Rylee Foster (4-0-1). Loss-McVicker, Jillian (5-1).  
Stadium: Dick Diesk Stadium  
Officials: Referee: Mark Kadlecik; Asst. Referee: Ross Kleintuber; Charles Murphy;  
Alt. Official: Paul Deverse; Timekeeper: Samantha Strejck; Scorer: Shannon McNamara;  
Offsides: OHIO STATE 2, West Virginia 0.

Official's signature

## Soccer Box Score (Final) West Virginia University Women's Soccer West Virginia vs #6/6 Duke (Sep 09, 2016 at Durham, N.C.)

West Virginia (6-0-1) vs.  
#6/6 Duke (4-2-1)  
Date: Sep 09, 2016 • Attendance: 1860  
Weather: 88 degrees, partly cloudy

| West Virginia           | Sh | SO | G | A | Fo |
|-------------------------|----|----|---|---|----|
| gk 11 Michelle Newhouse | -  | -  | - | - | -  |
| f 5 Michaela Abam       | 3  | 2  | 2 | - | -  |
| f 6 Heather Kaleiohi    | 1  | 1  | - | - | -  |
| mf 9 Ashley Lawrence    | 1  | 1  | - | - | -  |
| mf 10 Carla Portillo    | 1  | -  | - | - | -  |
| d 11 A. Pierre-Louis    | 4  | 2  | 1 | - | -  |
| d 16 Easther Mayi Kith  | -  | -  | - | - | -  |
| mf 22 Alli Magaletta    | 3  | -  | - | - | -  |
| mf 26 Vanessa Flores    | -  | -  | - | - | -  |
| d 88 Kadeisha Buchanan  | 1  | 1  | - | - | -  |
| f 99 Sh'Nia Gordon      | 2  | -  | - | - | -  |
| -- Substitutes --       | -  | -  | - | - | -  |
| 7 Grace Cutler          | -  | -  | - | - | -  |
| 18 Ashley Woolpert      | -  | -  | - | - | -  |
| 20 Hannah Abraham       | -  | -  | - | - | -  |
| Totals                  | 16 | 7  | 3 | 0 | 15 |

| # Goalkeepers        | Min   | GA | Saves |
|----------------------|-------|----|-------|
| 11 Michelle Newhouse | 90:00 | 1  | 2     |

| Shots by period | 1  | 2 | Total |
|-----------------|----|---|-------|
| West Virginia   | 11 | 5 | 16    |
| #6/6 Duke       | 1  | 7 | 8     |

| Corner kicks  | 1 | 2 | Total |
|---------------|---|---|-------|
| West Virginia | 2 | 1 | 3     |
| #6/6 Duke     | 0 | 3 | 3     |

| No. | Time  | Team | Goal scorer         | Assist         | Description                                    |
|-----|-------|------|---------------------|----------------|------------------------------------------------|
| 1.  | 37:58 | WVU  | A. Pierre-Louis (2) | (unassisted)   | blast from 20 yards off goalkeepers hands goal |
| 2.  | 49:35 | WVU  | Michaela Abam (3)   | (unassisted)   | blast over goalkeeper head from 32 yards       |
| 3.  | 65:37 | DU   | Ashton Miller (2)   | Olivia Erlbeck | header off of a free kick from 8 yards         |
| 4.  | 79:05 | WVU  | Michaela Abam (4)   | Penalty kick   |                                                |

Cautions and ejections:  
YC-DU #7 (47:47); YC-WVU #99 (80:03); YC-WVU #TM (80:28);  
YC-DU #TM (85:05)

Win-Michelle Newhouse (2-0-0). Loss-EJ Proctor (4-2-1).  
Stadium: Koskinen Stadium  
Officials: Referee: Carmen Serbio; Asst. Referee: Michael Hill; Jeremy L.B. Smith;  
Alt. Official: Austin Tucker; Timekeeper: Alan Riggsbee; Scorer: Carley Mulligan;  
Offsides: West Virginia 1, #6/6 Duke 4.

Official's signature

## Soccer Box Score (Final) West Virginia University Women's Soccer PRINCETON vs #1 West Virginia (Sep 16, 2016 at Morgantown, W.Va.)

PRINCETON (6-1) vs.  
West Virginia (7-0-1)  
Date: Sep 16, 2016 • Attendance: 1946  
Weather: Nice, slight breeze, 81 at kick

| PRINCETON                | Sh | SO | G | A | Fo |
|--------------------------|----|----|---|---|----|
| gk 28 Grossi, Natalie    | -  | -  | - | - | -  |
| m 4 Gregoire, Vanessa    | 3  | 2  | - | - | -  |
| m 5 Larkin, Natalie      | -  | -  | - | - | -  |
| m 7 McDonough, Samant    | -  | -  | - | - | -  |
| f 9 Lussi, Tyler         | 4  | 1  | - | - | -  |
| d 10 Symanovich, Mikaela | -  | -  | - | - | -  |
| m 11 Loncar, Nicole      | -  | -  | - | - | -  |
| d 17 Sheppard, Olivia    | -  | -  | - | - | -  |
| f 19 Asom, Mimi          | -  | -  | - | - | -  |
| m 23 Hilliard, Emily     | -  | -  | - | - | -  |
| d 27 McDonough, Jesse    | 1  | 1  | - | - | -  |
| -- Substitutes --        | -  | -  | - | - | -  |
| 2 Kennedy, Tomi          | -  | -  | - | - | -  |
| 3 Stella, Beth           | -  | -  | - | - | -  |
| 15 Becker, Leah          | -  | -  | - | - | -  |
| 16 Givens, Abby          | -  | -  | - | - | -  |
| 18 Azermadhi, Alessia    | 1  | 1  | - | - | -  |
| 20 O'Brien, Courtney     | -  | -  | - | - | -  |
| 25 Gulati, Sophia        | -  | -  | - | - | -  |
| Totals                   | 9  | 5  | 0 | 0 | 13 |

| # Goalkeepers      | Min   | GA | Saves |
|--------------------|-------|----|-------|
| 28 Grossi, Natalie | 90:00 | 3  | 5     |
| TM TEAM            | 0:00  | 0  | 2     |

| Shots by period | 1  | 2 | Total |
|-----------------|----|---|-------|
| PRINCETON       | 5  | 4 | 9     |
| West Virginia   | 12 | 8 | 20    |

| Corner kicks  | 1 | 2 | Total |
|---------------|---|---|-------|
| PRINCETON     | 0 | 2 | 2     |
| West Virginia | 3 | 2 | 5     |

| No. | Time  | Team | Goal scorer         | Assist                           | Description                                                 |
|-----|-------|------|---------------------|----------------------------------|-------------------------------------------------------------|
| 1.  | 40:55 | WVU  | Alli Magaletta (1)  | Ashley Woolpert                  | Scrum inside box, puts toward right corner                  |
| 2.  | 51:01 | WVU  | Michaela Abam (5)   | Sh'Nia Gordon<br>A. Pierre-Louis | Gets ball at far right post, easily scores in front of line |
| 3.  | 57:04 | WVU  | Ashley Lawrence (1) | Penalty kick                     |                                                             |

Cautions and ejections:

Win-Michelle Newhouse (3-0-0). Loss-Grossi, Natalie (6-1).  
Stadium: Dick Diesk Stadium  
Officials: Referee: Peter Dhima; Asst. Referee: Chris O'Haire; Jose J. Da Silva;  
Alt. Official: Ron Dambrosia; Timekeeper: Samantha Strejck; Scorer: Shannon McNamara;  
Offsides: PRINCETON 1, West Virginia 2.

Official's signature

# 2016 Box Scores

## Soccer Box Score (Final) West Virginia University Women's Soccer

#9 GEORGETOWN vs #1 West Virginia (Sep 18, 2016 at Morgantown, W.Va.)

GEORGETOWN (8-1) vs.  
West Virginia (7-1-1)  
Date: Sep 18, 2016 • Attendance: 1402  
Weather: Damp, light rain off and on

| GEORGETOWN              | Sh | SO | G | A | Fo |
|-------------------------|----|----|---|---|----|
| gk 1 SCHECHTMAN, Ariell | -  | -  | - | - | -  |
| d 3 TOPOR, Drew         | -  | -  | - | - | -  |
| d 4 WENGER, Elizabeth   | -  | -  | - | - | -  |
| d 5 PAUL, Marina        | 1  | 1  | - | - | -  |
| d 8 DELANEY, Corey      | -  | -  | - | - | -  |
| f 9 THOMAS, Crystal     | 2  | -  | - | - | -  |
| m 10 CORBOZ, Rachel     | -  | -  | - | - | -  |
| m 13 PAK, Taylor        | -  | -  | - | - | -  |
| m 14 KNOTT, Chloe       | 1  | -  | - | - | -  |
| f 18 FARRELL, Caitlin   | 1  | -  | - | - | -  |
| f 21 DAMASKA, Grace     | 2  | 2  | 1 | - | -  |
| -- Substitutes --       |    |    |   |   |    |
| 11 GERMINO-WATNICK,     | -  | -  | - | - | -  |
| 16 NIZIALEK, Carson     | -  | -  | - | - | -  |
| 19 WILLIAMS, Vashli     | -  | -  | - | - | -  |
| 23 NALLY, Meaghan       | 1  | 1  | - | - | -  |
| Totals                  | 8  | 4  | 1 | 0 | 13 |

| # Goalkeepers         | Min    | GA | Saves |
|-----------------------|--------|----|-------|
| 1 SCHECHTMAN, Arielle | 101:38 | 0  | 8     |

| Shots by period | 1  | 2 | OT | O2 | Total |
|-----------------|----|---|----|----|-------|
| GEORGETOWN      | 4  | 2 | 0  | 2  | 8     |
| West Virginia   | 11 | 8 | 4  | 0  | 23    |

| Corner kicks  | 1 | 2 | OT | O2 | Total |
|---------------|---|---|----|----|-------|
| GEORGETOWN    | 3 | 2 | 0  | 0  | 5     |
| West Virginia | 5 | 3 | 1  | 0  | 9     |

### Scoring summary:

| No. | Time   | Team | Goal scorer        | Assist       | Description                                                       |
|-----|--------|------|--------------------|--------------|-------------------------------------------------------------------|
| 1.  | 101:38 | GU   | DAMASKA, Grace (8) | (unassisted) | Takes ball up left side of field, sends long toward far right pos |

### Cautions and ejections:

Win-SCHECHTMAN, Arielle (8-1). Loss-Rylee Foster (4-1-1).

Stadium: Dick Dlesk Stadium

Officials: Referee: Margaret Domka; Asst. Referee: Pete Lubinsky; Tom Manspeaker;

Alt. Official: Williams Paul; Timekeeper: Samantha Strejcek; Scorer: Shannon McNamara;

Offsides: GEORGETOWN 1, West Virginia 1.

Official's signature

| Goals by period | 1 | 2 | OT | O2 | Total |
|-----------------|---|---|----|----|-------|
| GEORGETOWN      | 0 | 0 | 0  | 1  | 1     |
| West Virginia   | 0 | 0 | 0  | 0  | 0     |

| West Virginia           | Sh | SO | G | A | Fo |
|-------------------------|----|----|---|---|----|
| gk 25 Rylee Foster      | -  | -  | - | - | -  |
| f 5 Michaela Abam       | 6  | -  | - | - | -  |
| f 6 Heather Kaleiohi    | 4  | 2  | - | - | -  |
| d 9 Ashley Lawrence     | 1  | 1  | - | - | -  |
| m 10 Carla Portillo     | -  | -  | - | - | -  |
| d 11 A. Pierre-Louis    | 3  | 1  | - | - | -  |
| d 16 Easther Mayli Kith | -  | -  | - | - | -  |
| m 22 Alli Magaletta     | 1  | 1  | - | - | -  |
| m 26 Vanessa Flores     | -  | -  | - | - | -  |
| d 88 Kadeisha Buchanan  | 2  | -  | - | - | -  |
| f 99 Sh'Nia Gordon      | 5  | 3  | - | - | -  |
| -- Substitutes --       |    |    |   |   |    |
| 4 Bianca St. Georges    | -  | -  | - | - | -  |
| 7 Grace Cutler          | 1  | -  | - | - | -  |
| 18 Ashley Woolpert      | -  | -  | - | - | -  |
| 20 Hannah Abraham       | -  | -  | - | - | -  |
| Totals                  | 23 | 8  | 0 | 0 | 10 |

| # Goalkeepers   | Min    | GA | Saves |
|-----------------|--------|----|-------|
| 25 Rylee Foster | 101:38 | 1  | 3     |

| Saves by period | 1 | 2 | OT | O2 | Total |
|-----------------|---|---|----|----|-------|
| GEORGETOWN      | 5 | 3 | 0  | 0  | 8     |
| West Virginia   | 2 | 1 | 0  | 0  | 3     |

| Fouls         | 1 | 2 | OT | O2 | Total |
|---------------|---|---|----|----|-------|
| GEORGETOWN    | 4 | 6 | 3  | 0  | 13    |
| West Virginia | 5 | 5 | 0  | 0  | 10    |

## Soccer Box Score (Final) West Virginia University Women's Soccer

#4 West Virginia vs Richmond (Sep 23, 2016 at Richmond, Va.)

West Virginia (8-1-1) vs.  
Richmond (5-3-1)  
Date: Sep 23, 2016 • Attendance: 647  
Weather: 75 degrees, clear skies

| West Virginia           | Sh | SO | G | A | Fo |
|-------------------------|----|----|---|---|----|
| gk 25 Rylee Foster      | -  | -  | - | - | -  |
| d 4 Bianca St. Georges  | -  | -  | - | 1 | -  |
| f 5 Michaela Abam       | 2  | 2  | - | - | -  |
| f 6 Heather Kaleiohi    | 3  | 2  | 1 | - | -  |
| m 9 Ashley Lawrence     | 5  | 1  | 1 | - | -  |
| m 10 Carla Portillo     | 1  | 1  | 1 | - | -  |
| d 11 A. Pierre-Louis    | -  | -  | - | - | -  |
| d 16 Easther Mayli Kith | -  | -  | - | - | -  |
| m 22 Alli Magaletta     | 2  | 1  | - | - | -  |
| d 88 Kadeisha Buchanan  | -  | -  | - | - | -  |
| f 99 Sh'Nia Gordon      | 5  | -  | - | - | -  |
| -- Substitutes --       |    |    |   |   |    |
| 7 Grace Cutler          | -  | -  | - | - | -  |
| 14 Patricia Fernandez   | -  | -  | - | - | -  |
| 18 Ashley Woolpert      | 1  | 1  | - | 1 | -  |
| 20 Hannah Abraham       | 3  | 2  | 1 | - | -  |
| 23 Jade Gentile         | 1  | 1  | 1 | - | -  |
| 24 Carly Black          | -  | -  | - | 1 | -  |
| 97 Dalanda Quendeno     | -  | -  | - | - | -  |
| Totals                  | 23 | 11 | 4 | 4 | 10 |

| # Goalkeepers   | Min   | GA | Saves |
|-----------------|-------|----|-------|
| 25 Rylee Foster | 90:00 | 1  | 6     |

| Shots by period | 1  | 2 | Total |
|-----------------|----|---|-------|
| West Virginia   | 14 | 9 | 23    |
| Richmond        | 4  | 7 | 11    |

| Corner kicks  | 1 | 2 | Total |
|---------------|---|---|-------|
| West Virginia | 5 | 4 | 9     |
| Richmond      | 1 | 1 | 2     |

### Scoring summary:

| No. | Time  | Team | Goal scorer           | Assist             | Description |
|-----|-------|------|-----------------------|--------------------|-------------|
| 1.  | 0:47  | WVU  | Heather Kaleiohi (4)  | Bianca St. Georges |             |
| 2.  | 41:33 | WVU  | Hannah Abraham (2)    | Ashley Woolpert    |             |
| 3.  | 55:07 | UR   | CARRIGAN, Meaghan (7) | Penalty kick       |             |
| 4.  | 56:14 | WVU  | Carla Portillo (1)    | Ashley Lawrence    |             |
| 5.  | 84:33 | WVU  | Jade Gentile (1)      | Carly Black        |             |

### Cautions and ejections:

Win-Rylee Foster (5-1-1). Loss-BLESSING, Carlie (1-1-1).

Stadium: Robins Stadium

Officials: Referee: Mark Gorak; Asst. Referee: Ryan White; Corie Cox; Scorer: Scott Day;

Offsides: West Virginia 2, Richmond 2.

Official's signature

| Goals by period | 1 | 2 | Total |
|-----------------|---|---|-------|
| West Virginia   | 2 | 2 | 4     |
| Richmond        | 0 | 1 | 1     |

| Richmond               | Sh | SO | G | A | Fo |
|------------------------|----|----|---|---|----|
| gk 0 BLESSING, Carlie  | -  | -  | - | - | -  |
| b 2 BELL, Lindsay      | -  | -  | - | - | -  |
| b 5 CARRIGAN, Meaghan  | 1  | 1  | 1 | - | -  |
| b 7 GROSS, Ashley      | -  | -  | - | - | -  |
| f 10 PRILLAMAN, Lexi   | 5  | 4  | - | - | -  |
| f 11 WALKER, Alyssa    | -  | -  | - | - | -  |
| m 13 AHA, Olivia       | 1  | 1  | - | - | -  |
| b 15 PRINGLE, Alexis   | 1  | -  | - | - | -  |
| m 19 WILLIAMS, Lindsay | 2  | 1  | - | - | -  |
| b 21 DRUMMOND, Emily   | -  | -  | - | - | -  |
| m 23 EGBERS, Lindsay   | 1  | -  | - | - | -  |
| -- Substitutes --      |    |    |   |   |    |
| 8 CRISTIAN, Bailey     | -  | -  | - | - | -  |
| 12 ROONEY, Hunter      | -  | -  | - | - | -  |
| 14 CORNMAN, Hannah     | -  | -  | - | - | -  |
| 25 BEAM, Brooke        | -  | -  | - | - | -  |
| Totals                 | 11 | 7  | 1 | 0 | 11 |

| # Goalkeepers      | Min   | GA | Saves |
|--------------------|-------|----|-------|
| 0 BLESSING, Carlie | 90:00 | 4  | 7     |

| Saves by period | 1 | 2 | Total |
|-----------------|---|---|-------|
| West Virginia   | 3 | 3 | 6     |
| Richmond        | 5 | 2 | 7     |

| Fouls         | 1 | 2 | Total |
|---------------|---|---|-------|
| West Virginia | 6 | 4 | 10    |
| Richmond      | 2 | 9 | 11    |

## Soccer Box Score (Final) West Virginia University Women's Soccer

Baylor vs #3 West Virginia (Sep 30, 2016 at Morgantown, W.Va.)

Baylor (8-4-1, 1-1-1) vs.  
West Virginia (9-1-1, 1-0)  
Date: Sep 30, 2016 • Attendance: 1374  
Weather:

| Baylor                   | Sh | SO | G | A | Fo |
|--------------------------|----|----|---|---|----|
| gk 1 Martinson, Sara     | -  | -  | - | - | -  |
| f 2 Akanyirige, Precious | -  | -  | - | - | -  |
| d 3 Ross, Kylie          | -  | -  | - | - | -  |
| d 4 Cason, Emory         | -  | -  | - | - | -  |
| d 12 Burns, Lindsay      | -  | -  | - | - | -  |
| f 13 Piercy, Lauren      | 1  | -  | - | - | -  |
| m 19 King, Sarah         | 2  | -  | - | - | -  |
| m 20 James, Julie        | -  | -  | - | - | -  |
| d 21 Schwartz, Caitlin   | -  | -  | - | - | -  |
| m 22 Hamway, Bridget     | -  | -  | - | - | -  |
| f 33 Padgett, Raegan     | -  | -  | - | - | -  |
| -- Substitutes --        |    |    |   |   |    |
| 00 Leach, Ariel          | -  | -  | - | - | -  |
| 16 York, Ashley          | -  | -  | - | - | -  |
| 23 Sullivan, Marissa     | -  | -  | - | - | -  |
| 42 Hoglund, Amanda       | -  | -  | - | - | -  |
| 44 Sowinski, Halee       | -  | -  | - | - | -  |
| 77 De Lima, Aline        | 1  | -  | - | - | -  |
| Totals                   | 4  | 0  | 0 | 0 | 8  |

| # Goalkeepers     | Min   | GA | Saves |
|-------------------|-------|----|-------|
| 1 Martinson, Sara | 90:00 | 2  | 5     |

| Shots by period | 1  | 2  | Total |
|-----------------|----|----|-------|
| Baylor          | 1  | 3  | 4     |
| West Virginia   | 10 | 10 | 20    |

| Corner kicks  | 1 | 2 | Total |
|---------------|---|---|-------|
| Baylor        | 0 | 1 | 1     |
| West Virginia | 4 | 5 | 9     |

### Scoring summary:

| No. | Time  | Team | Goal scorer       | Assist          | Description                                  |
|-----|-------|------|-------------------|-----------------|----------------------------------------------|
| 1.  | 3:11  | WVU  | Michaela Abam (6) | Ashley Lawrence | Cross at right post, heads past GK           |
| 2.  | 30:11 | WVU  | Sh'Nia Gordon (3) | Hannah Abraham  | Cross at right post, buries it in near pocke |

### Cautions and ejections:

Win-Rylee Foster (6-1-1). Loss-Martinson, Sara (7-3-1).

Stadium: Dick Dlesk Stadium

Officials: Referee: Jonathan Weiner; Asst. Referee: Devon Duling; Nick Vuchenich;

Alt. Official: Ron Dambrosia; Timekeeper: Chris Pharis; Scorer: Shannon McNamara;

Offsides: Baylor 1, West Virginia 2.

Official's signature

| Goals by period | 1 | 2 | Total |
|-----------------|---|---|-------|
| Baylor          | 0 | 0 | 0     |
| West Virginia   | 2 | 0 | 2     |

| West Virginia           | Sh | SO | G | A | Fo |
|-------------------------|----|----|---|---|----|
| gk 25 Rylee Foster      | -  | -  | - | - | -  |
| d 4 Bianca St. Georges  | 1  | 1  | - | - | -  |
| f 5 Michaela Abam       | 5  | 3  | 1 | - | -  |
| f 6 Heather Kaleiohi    | 2  | -  | - | - | -  |
| m 9 Ashley Lawrence     | 2  | 1  | - | 1 | -  |
| m 10 Carla Portillo     | 1  | -  | - | - | -  |
| d 11 A. Pierre-Louis    | -  | -  | - | - | -  |
| d 16 Easther Mayli Kith | 1  | -  | - | - | -  |
| m 22 Alli Magaletta     | 1  | -  | - | - | -  |
| d 88 Kadeisha Buchanan  | 3  | 1  | - | - | -  |
| f 99 Sh'Nia Gordon      | 3  | 1  | 1 | - | -  |
| -- Substitutes --       |    |    |   |   |    |
| 2 Jade Gentile          | -  | -  | - | - | -  |
| 7 Grace Cutler          | -  | -  | - | - | -  |
| 14 Patricia Fernandez   | -  | -  | - | - | -  |
| 18 Ashley Woolpert      | -  | -  | - | - | -  |
| 20 Hannah Abraham       | -  | -  | - | 1 | -  |
| 24 Carly Black          | -  | -  | - | - | -  |
| 26 Vanessa Flores       | 1  | -  | - | - | -  |
| Totals                  | 20 | 7  | 2 | 2 | 7  |

| # Goalkeepers   | Min   | GA | Saves |
|-----------------|-------|----|-------|
| 25 Rylee Foster | 90:00 | 0  | 0     |

| Saves by period | 1 | 2 | Total |
|-----------------|---|---|-------|
| Baylor          | 3 | 2 | 5     |
| West Virginia   | 0 | 0 | 0     |

| Fouls         | 1 | 2 | Total |
|---------------|---|---|-------|
| Baylor        | 3 | 5 | 8     |
| West Virginia | 3 | 4 | 7     |

## Soccer Box Score (Final) West Virginia University Women's Soccer

#23 Oklahoma vs #3 West Virginia (Oct 02, 2016 at Morgantown, W.Va.)

Oklahoma (10-3-1, 3-1) vs.  
West Virginia (10-1-1, 2-0)  
Date: Oct 02, 2016 • Attendance: 1973  
Weather: Low 70s, Mostly Cloudy

| Oklahoma                | Sh | SO | G | A | Fo |
|-------------------------|----|----|---|---|----|
| gk 34 Stade, Kassidie   | -  | -  | - | - | -  |
| d 4 Price, Shiloh       | 3  | 2  | - | - | -  |
| m 5 O'Donnell, Kristina | -  | -  | - | - | -  |
| d 6 Brem, Madeline      | -  | -  | - | - | -  |
| m 11 Saliba, Madisson   | 2  | -  | - | - | -  |
| m 12 Bowman, Tori       | 1  | -  | - | - | -  |
| d 14 Ressler, Rachel    | -  | -  | - | - | -  |
| f 16 Keeester, Liz      | 2  | -  | - | - | -  |
| m 18 Luallin, Lizzie    | -  | -  | - | - | -  |
| m 21 Cota, Jemma        | 1  | -  | - | - | -  |
| d 27 Welch, Paige       | -  | -  | - | - | -  |
| -- Substitutes --       |    |    |   |   |    |
| 8 Escobedo, Kyle        | -  | -  | - | - | -  |
| 10 Roberts, Rasha       | -  | -  | - | - | -  |
| 26 Boyle, Angela        | -  | -  | - | - | -  |

# 2016 Box Scores

## Soccer Box Score (Final) West Virginia University Women's Soccer #3 West Virginia vs Kansas (Oct 07, 2016 at Lawrence, Kan.)

West Virginia (11-1-1, 3-0 Big 12) vs.  
Kansas (8-4-2, 3-1 Big 12)  
Date: Oct 07, 2016 • Attendance: 1400  
Weather: Clear, 58F, Wind 2mph

| Goals by period | 1 | 2 | Total |
|-----------------|---|---|-------|
| West Virginia   | 1 | 0 | 1     |
| Kansas          | 0 | 0 | 0     |

| West Virginia     |                      | Sh | SO | G | A | Fo |
|-------------------|----------------------|----|----|---|---|----|
| gk                | 25 Rylee Foster      | -  | -  | - | - | -  |
| d                 | 4 Bianca St. Georges | 1  | -  | - | - | -  |
| f                 | 5 Michaela Abam      | 4  | 1  | - | - | -  |
| f                 | 6 Heather Kaleiohi   | 1  | 1  | - | - | -  |
| m                 | 9 Ashley Lawrence    | 2  | -  | 1 | - | -  |
| m                 | 10 Carla Portillo    | 1  | -  | - | - | -  |
| d                 | 11 A. Pierre-Louis   | 2  | -  | - | - | -  |
| d                 | 16 Easther Mayi Kith | -  | -  | - | - | -  |
| m                 | 22 Alli Magaletta    | 2  | 1  | 1 | - | -  |
| d                 | 88 Kadeisha Buchanan | 2  | -  | - | - | -  |
| f                 | 99 Sh'Nia Gordon     | 2  | -  | - | - | -  |
| -- Substitutes -- |                      |    |    |   |   |    |
|                   | 7 Grace Cutler       | -  | -  | - | - | -  |
|                   | 20 Hannah Abraham    | 1  | -  | - | - | -  |
|                   | 24 Carly Black       | -  | -  | - | - | -  |
|                   | 26 Vanessa Flores    | -  | -  | - | - | -  |
| Totals            |                      | 18 | 4  | 1 | 1 | 7  |

| Kansas            |                       | Sh | SO | G | A | Fo |
|-------------------|-----------------------|----|----|---|---|----|
| gk                | 00 Dobyns, Maddie     | -  | -  | - | - | -  |
| f                 | 2 Heuchan, Lois       | 2  | -  | - | - | -  |
| d                 | 3 Gagnet, Aurelie     | -  | -  | - | - | -  |
| m                 | 5 Estrada, Taylor     | -  | -  | - | - | -  |
| f                 | 12 McClure, Katie     | 2  | 2  | - | - | -  |
| d                 | 15 Williams, Morgan   | -  | -  | - | - | -  |
| m                 | 18 Georgoulis, Jackie | -  | -  | - | - | -  |
| d                 | 20 Morrison, Kayla    | -  | -  | - | - | -  |
| m                 | 23 Kallmaier, Hanna   | -  | -  | - | - | -  |
| f                 | 25 Hagan, Grace       | 1  | -  | - | - | -  |
| d                 | 26 Merrick, Addisyn   | -  | -  | - | - | -  |
| -- Substitutes -- |                       |    |    |   |   |    |
|                   | 7 Pankey, Ashley      | -  | -  | - | - | -  |
|                   | 8 Courtney, Anna      | -  | -  | - | - | -  |
|                   | 10 Melugin, Miriam    | -  | -  | - | - | -  |
|                   | 19 Eliasdotir, Eva    | -  | -  | - | - | -  |
|                   | 27 Maierhofer, Sophie | -  | -  | - | - | -  |
| Totals            |                       | 5  | 2  | 0 | 0 | 7  |

| #  | Goalkeepers  | Min   | GA | Saves |
|----|--------------|-------|----|-------|
| 25 | Rylee Foster | 90:00 | 0  | 2     |

| #  | Goalkeepers    | Min   | GA | Saves |
|----|----------------|-------|----|-------|
| 00 | Dobyns, Maddie | 90:00 | 1  | 3     |

| Shots by period | 1  | 2 | Total |
|-----------------|----|---|-------|
| West Virginia   | 12 | 6 | 18    |
| Kansas          | 3  | 2 | 5     |

| Saves by period | 1 | 2 | Total |
|-----------------|---|---|-------|
| West Virginia   | 1 | 1 | 2     |
| Kansas          | 2 | 1 | 3     |

| Corner kicks  | 1  | 2 | Total |
|---------------|----|---|-------|
| West Virginia | 11 | 3 | 14    |
| Kansas        | 0  | 0 | 0     |

| Fouls         | 1 | 2 | Total |
|---------------|---|---|-------|
| West Virginia | 1 | 6 | 7     |
| Kansas        | 2 | 5 | 7     |

| Scoring summary: |       |      |                    |                 |             |
|------------------|-------|------|--------------------|-----------------|-------------|
| No.              | Time  | Team | Goal scorer        | Assist          | Description |
| 1.               | 37:57 | WVU  | Alli Magaletta (2) | Ashley Lawrence | off corner  |

**Cautions and ejections:**  
Win-Rylee Foster (8-1-1). Loss-Dobyns, Maddie (8-3-1).  
Stadium: Rock Chalk Park  
Officials: Referee: Timothy Debysingh; Asst. Referee: Jeff Crank; Brian Martin;  
Alt. Official: Aaron Wrench; Timekeeper: Becca Strecker; Scorer: Brad Gilbert;  
Offsides: West Virginia 1, Kansas 2.

Official's signature

## Soccer Box Score (Final) West Virginia University Women's Soccer #3 West Virginia vs Iowa State (Oct 09, 2016 at Ames, Iowa)

West Virginia (12-1-1, 4-0 Big 12) vs.  
Iowa State (7-5-1, 1-3-1 Big 12)  
Date: Oct 09, 2016 • Attendance: 407  
Weather: 60 degrees F, Sunny and clear skies, SE 9 mph

| Goals by period | 1 | 2 | Total |
|-----------------|---|---|-------|
| West Virginia   | 2 | 0 | 2     |
| Iowa State      | 0 | 0 | 0     |

| West Virginia     |                       | Sh | SO | G | A | Fo |
|-------------------|-----------------------|----|----|---|---|----|
| gk                | 25 Rylee Foster       | -  | -  | - | - | -  |
| d                 | 4 Bianca St. Georges  | -  | -  | - | - | -  |
| f                 | 5 Michaela Abam       | 5  | 2  | 1 | - | -  |
| f                 | 6 Heather Kaleiohi    | 3  | 1  | - | - | -  |
| m                 | 9 Ashley Lawrence     | 1  | 1  | - | - | -  |
| m                 | 10 Carla Portillo     | 1  | 1  | - | - | -  |
| d                 | 11 A. Pierre-Louis    | 2  | -  | - | - | -  |
| d                 | 16 Easther Mayi Kith  | -  | -  | - | - | -  |
| d                 | 22 Alli Magaletta     | 1  | -  | - | - | -  |
| d                 | 88 Kadeisha Buchanan  | 1  | 1  | - | - | -  |
| f                 | 99 Sh'Nia Gordon      | 1  | 1  | - | - | -  |
| -- Substitutes -- |                       |    |    |   |   |    |
|                   | 1 Michelle Newhouse   | -  | -  | - | - | -  |
|                   | 2 Jade Gentile        | -  | -  | - | - | -  |
|                   | 7 Grace Cutler        | -  | -  | - | - | -  |
|                   | 14 Patricia Fernandez | -  | -  | - | - | -  |
|                   | 18 Ashley Woolpert    | 1  | 1  | - | - | -  |
|                   | 20 Hannah Abraham     | 2  | -  | - | - | -  |
|                   | 24 Carly Black        | -  | -  | - | - | -  |
|                   | 26 Vanessa Flores     | -  | -  | - | - | -  |
| Totals            |                       | 18 | 8  | 2 | 1 | 8  |

| Iowa State        |                     | Sh | SO | G | A | Fo |
|-------------------|---------------------|----|----|---|---|----|
| gk                | 1 Hendon,Lindsey    | -  | -  | - | - | -  |
| d                 | 2 Willer,Koree      | -  | -  | - | - | -  |
| d                 | 3 Stinson,Sasha     | -  | -  | - | - | -  |
| d                 | 5 Johnson,Brianna   | -  | -  | - | - | -  |
| d                 | 6 Ott,Madi          | -  | -  | - | - | -  |
| d                 | 11 Roeling,Lauren   | 1  | -  | - | - | -  |
| d                 | 12 Opfer,Kasey      | 1  | -  | - | - | -  |
| d                 | 13 Daniel,Marin     | -  | -  | - | - | -  |
| d                 | 19 Moore,Danielle   | -  | -  | - | - | -  |
| d                 | 23 Engs,Jordan      | -  | -  | - | - | -  |
| d                 | 28 Wagner,Taylor    | -  | -  | - | - | -  |
| -- Substitutes -- |                     |    |    |   |   |    |
|                   | 4 Steil,Emily       | 1  | 1  | - | - | -  |
|                   | 8 Frerichs,Anna     | -  | -  | - | - | -  |
|                   | 10 Curtis,Brianna   | -  | -  | - | - | -  |
|                   | 14 Strohmman,Stella | -  | -  | - | - | -  |
|                   | 15 McAleer,Mia      | 1  | 1  | - | - | -  |
|                   | 16 Tasker,Brooke    | 1  | -  | - | - | -  |
|                   | 18 Medelberg,Klasey | -  | -  | - | - | -  |
|                   | 24 Cade,Hannah      | -  | -  | - | - | -  |
|                   | 30 Behan,Riley      | -  | -  | - | - | -  |
| Totals            |                     | 5  | 2  | 0 | 0 | 6  |

| #  | Goalkeepers       | Min   | GA | Saves |
|----|-------------------|-------|----|-------|
| 25 | Rylee Foster      | 72:22 | 0  | 2     |
| 1  | Michelle Newhouse | 17:38 | 0  | 0     |

| # | Goalkeepers    | Min   | GA | Saves |
|---|----------------|-------|----|-------|
| 1 | Hendon,Lindsey | 90:00 | 2  | 6     |

| Shots by period | 1  | 2 | Total |
|-----------------|----|---|-------|
| West Virginia   | 10 | 8 | 18    |
| Iowa State      | 3  | 2 | 5     |

| Saves by period | 1 | 2 | Total |
|-----------------|---|---|-------|
| West Virginia   | 2 | 0 | 2     |
| Iowa State      | 3 | 3 | 6     |

| Corner kicks  | 1 | 2 | Total |
|---------------|---|---|-------|
| West Virginia | 2 | 3 | 5     |
| Iowa State    | 1 | 1 | 2     |

| Fouls         | 1 | 2 | Total |
|---------------|---|---|-------|
| West Virginia | 3 | 5 | 8     |
| Iowa State    | 3 | 3 | 6     |

| Scoring summary: |       |      |                       |               |                                     |
|------------------|-------|------|-----------------------|---------------|-------------------------------------|
| No.              | Time  | Team | Goal scorer           | Assist        | Description                         |
| 1.               | 13:34 | WVU  | Carla Portillo (2)    | Michaela Abam | 7 yards out in front of net         |
| 2.               | 26:47 | WVU  | Kadeisha Buchanan (2) | (unassisted)  | 25 yards out straight on unassisted |

**Cautions and ejections:**  
Win-Rylee Foster (8-1-1). Loss-Hendon,Lindsey (7-5-1).  
Stadium: Cyclone Sports Cmplx  
Officials: Referee: Rubiel Vazquez; Asst. Referee: Hidajet Tica; Tom McCulloh;  
Alt. Official: Brian Cohen; Scorer: Bodermann;  
Offsides: West Virginia 1, Iowa State 3.

Official's signature

## Soccer Box Score (Final) West Virginia University Women's Soccer Texas Tech vs #1 West Virginia (Oct 14, 2016 at Morgantown, W.Va.)

Texas Tech (8-5-2, 1-4) vs.  
West Virginia (13-1-1, 5-0)  
Date: Oct 14, 2016 • Attendance: 2068  
Weather: Cool, very slight breeze

| Goals by period | 1 | 2 | Total |
|-----------------|---|---|-------|
| Texas Tech      | 0 | 0 | 0     |
| West Virginia   | 0 | 1 | 1     |

| Texas Tech        |                        | Sh | SO | G | A | Fo |
|-------------------|------------------------|----|----|---|---|----|
| gk                | 0 Watson, Lauren       | -  | -  | - | - | -  |
| d                 | 3 Denesik, Brooke      | -  | -  | - | - | -  |
| d                 | 8 Borren, Cassie       | 1  | 1  | - | - | -  |
| d                 | 11 King, Jade          | 2  | -  | - | - | -  |
| d                 | 14 McCullough, Meagan  | 1  | -  | - | - | -  |
| m                 | 16 Duke, Jordan        | -  | -  | - | - | -  |
| f                 | 19 Puente, Gwendie     | -  | -  | - | - | -  |
| d                 | 20 Conarty, Cassie     | -  | -  | - | - | -  |
| d                 | 22 O'Brien, Rebekah    | 1  | -  | - | - | -  |
| d                 | 29 Dapaah, Jade        | -  | -  | - | - | -  |
| m                 | 33 Wickenheiser, Carly | -  | -  | - | - | -  |
| -- Substitutes -- |                        |    |    |   |   |    |
|                   | 4 Schmutz, Natalie     | -  | -  | - | - | -  |
|                   | 9 Barton, Tatum        | -  | -  | - | - | -  |
|                   | 10 Koullizakis, Demi   | -  | -  | - | - | -  |
|                   | 24 Begley, Margaret    | -  | -  | - | - | -  |
|                   | 27 Heiberger, Mary     | -  | -  | - | - | -  |
| Totals            |                        | 5  | 1  | 0 | 0 | 6  |

| West Virginia     |                      | Sh | SO | G | A | Fo |
|-------------------|----------------------|----|----|---|---|----|
| gk                | 25 Rylee Foster      | -  | -  | - | - | -  |
| d                 | 4 Bianca St. Georges | 1  | -  | - | - | -  |
| f                 | 5 Michaela Abam      | 8  | 2  | - | - | -  |
| f                 | 6 Heather Kaleiohi   | 1  | 1  | - | - | -  |
| m                 | 9 Ashley Lawrence    | 5  | 2  | - | - | -  |
| m                 | 10 Carla Portillo    | 1  | -  | - | - | -  |
| d                 | 11 A. Pierre-Louis   | 4  | 2  | - | - | -  |
| d                 | 16 Easther Mayi Kith | -  | -  | - | - | -  |
| m                 | 22 Alli Magaletta    | 2  | -  | - | - | -  |
| d                 | 88 Kadeisha Buchanan | 2  | 1  | - | - | -  |
| f                 | 99 Sh'Nia Gordon     | 1  | -  | - | - | -  |
| -- Substitutes -- |                      |    |    |   |   |    |
|                   | 7 Grace Cutler       | -  | -  | - | - | -  |
|                   | 18 Ashley Woolpert   | -  | -  | - | 1 | -  |
|                   | 20 Hannah Abraham    | 3  | 1  | 1 | - | -  |
| Totals            |                      | 29 | 9  | 1 | 1 | 9  |

| # | Goalkeepers    | Min   | GA | Saves |
|---|----------------|-------|----|-------|
| 0 | Watson, Lauren | 90:00 | 1  | 8     |

| #  | Goalkeepers  | Min   | GA | Saves |
|----|--------------|-------|----|-------|
| 25 | Rylee Foster | 90:00 | 0  | 1     |

| Shots by period | 1  | 2  | Total |
|-----------------|----|----|-------|
| Texas Tech      | 4  | 1  | 5     |
| West Virginia   | 10 | 19 | 29    |

| Saves by period | 1 | 2 | Total |
|-----------------|---|---|-------|
| Texas Tech      | 3 | 5 | 8     |
| West Virginia   | 1 | 0 | 1     |

| Corner kicks  | 1 | 2 | Total |
|---------------|---|---|-------|
| Texas Tech    | 1 | 0 | 1     |
| West Virginia | 2 | 4 | 6     |

| Fouls         | 1 | 2 | Total |
|---------------|---|---|-------|
| Texas Tech    | 2 | 4 | 6     |
| West Virginia | 4 | 5 | 9     |

| Scoring summary: |       |      |                    |                 |                                   |
|------------------|-------|------|--------------------|-----------------|-----------------------------------|
| No.              | Time  | Team | Goal scorer        | Assist          | Description                       |
| 1.               | 81:02 | WVU  | Hannah Abraham (4) | Ashley Woolpert | Long shot, curves at right pocket |

**Cautions and ejections:**  
Win-Rylee Foster (10-1-1). Loss-Watson, Lauren (8-5-2).  
Stadium: Dick Dlesk Stadium  
Officials: Referee: Lance VanHaltsma; Asst. Referee: Doug Ferguson; Eric Proctor;  
Alt. Official: Nick Vuchenich; Timekeeper: Nicolle Thiry; Scorer: Shannon McNamara;  
Offsides: Texas Tech 0, West Virginia 0.

Official's signature

## Soccer Box Score (Final) West Virginia University Women's Soccer #1 West Virginia vs TCU (Oct 21, 2016 at Fort Worth, Texas)

West Virginia (14-1-1, 6-0-0) vs.  
TCU (8-5-2, 0-5-1)  
Date: Oct 21, 2016 • Attendance: 1318  
Weather:

| Goals by period | 1 | 2 | Total |
|-----------------|---|---|-------|
| West Virginia   | 0 | 3 | 3     |
| TCU             | 0 | 0 | 0     |

| West Virginia |                      | Sh | SO | G | A | Fo |
|---------------|----------------------|----|----|---|---|----|
| gk            | 25 Rylee Foster      | -  | -  | - | - | -  |
| d             | 4 Bianca St. Georges | 1  | -  | - | - |    |

# 2016 Box Scores

## Soccer Box Score (Final) West Virginia University Women's Soccer #1 West Virginia vs Texas (Oct 23, 2016 at Austin, Texas)

West Virginia (15-1-1, 7-0-0 Big 12) vs. Texas (8-8-1, 1-5-1 Big 12)  
Date: Oct 23, 2016 • Attendance: 821  
Weather: Just a gorgeous Sunday with clear skies!

| Goals by period | 1 | 2 | Total |
|-----------------|---|---|-------|
| West Virginia   | 0 | 1 | 1     |
| Texas           | 0 | 0 | 0     |

| Po #              | Player               | Sh | SO | G | A | Fo |
|-------------------|----------------------|----|----|---|---|----|
| gk                | 1 Michelle Newhouse  | -  | -  | - | - | -  |
| d                 | 4 Bianca St. Georges | 1  | -  | - | - | -  |
| f                 | 5 Michaela Abam      | 1  | -  | - | - | -  |
| f                 | 6 Heather Kaleiohi   | 1  | 1  | - | - | -  |
| m                 | 9 Ashley Lawrence    | 2  | -  | - | - | -  |
| m                 | 10 Carla Portillo    | 1  | 1  | 1 | - | -  |
| d                 | 11 A. Pierre-Louis   | -  | -  | - | - | -  |
| d                 | 16 Easther Mayi Kith | -  | -  | - | - | -  |
| m                 | 22 Alli Magaletta    | -  | -  | - | - | -  |
| d                 | 88 Kadeisha Buchanan | -  | -  | - | - | -  |
| f                 | 99 Sh'Nia Gordon     | 3  | -  | - | - | -  |
| -- Substitutes -- |                      |    |    |   |   |    |
|                   | 7 Grace Cutler       | -  | -  | 1 | - | -  |
|                   | 18 Ashley Woolpert   | -  | -  | - | - | -  |
|                   | 20 Hannah Abraham    | 3  | 2  | - | - | -  |
|                   | 24 Carly Black       | -  | -  | - | - | -  |
| Totals            |                      | 12 | 4  | 1 | 1 | 13 |

| # | Goalkeepers       | Min   | GA | Saves |
|---|-------------------|-------|----|-------|
| 1 | Michelle Newhouse | 90:00 | 0  | 6     |

| Shots by period | 1 | 2 | Total |
|-----------------|---|---|-------|
| West Virginia   | 3 | 9 | 12    |
| Texas           | 6 | 5 | 11    |

| Corner kicks  | 1 | 2 | Total |
|---------------|---|---|-------|
| West Virginia | 4 | 1 | 5     |
| Texas         | 1 | 1 | 2     |

| No. | Time  | Team | Goal scorer        | Assist       | Description                                       |
|-----|-------|------|--------------------|--------------|---------------------------------------------------|
| 1.  | 78:50 | WVU  | Carla Portillo (4) | Grace Cutler | Received from the top of the box, rif from 23 yds |

Cautions and ejections:  
YC-WVU #20 (32:05); YC-WVU #6 (82:45)

Win-Michelle Newhouse (4-0-0). Loss-Brown, Paige (6-7-1).  
Stadium: Mike A Myers Stadium  
Officials: Referee: Corey Rockwell; Asst. Referee: Chris Gordon; Christina Hutchinson;  
Alt. Official: Luis Cisneros; Timekeeper: Katie Maccari; Scorer: Sam Schallbrust

| Po #              | Player             | Sh | SO | G | A | Fo |
|-------------------|--------------------|----|----|---|---|----|
| gk                | 0 Brown, Paige     | -  | -  | - | - | -  |
| m                 | 5 Dyche, Julia     | 1  | -  | - | - | -  |
| d                 | 9 Surpris, Chelsea | -  | -  | - | - | -  |
| f                 | 13 Hintzen, Cyera  | 4  | 2  | - | - | -  |
| d                 | 14 Kerr, Isabelle  | -  | -  | - | - | -  |
| m                 | 16 Dollas, Kayra   | 2  | 1  | - | - | -  |
| d                 | 20 Mshana, Alu     | -  | -  | - | - | -  |
| d                 | 24 Jett, Emma      | -  | -  | - | - | -  |
| f                 | 25 Glenn, Katie    | 2  | 2  | - | - | -  |
| f                 | 26 Hart, Jasmine   | 1  | 1  | - | - | -  |
| m                 | 30 Murphy, Morgan  | 1  | -  | - | - | -  |
| -- Substitutes -- |                    |    |    |   |   |    |
|                   | 10 Turner, Tecora  | -  | -  | - | - | -  |
|                   | 29 Brook, Olivia   | -  | -  | - | - | -  |
| Totals            |                    | 11 | 6  | 0 | 0 | 5  |

| # | Goalkeepers  | Min   | GA | Saves |
|---|--------------|-------|----|-------|
| 0 | Brown, Paige | 90:00 | 1  | 3     |

| Saves by period | 1 | 2 | Total |
|-----------------|---|---|-------|
| West Virginia   | 3 | 3 | 6     |
| Texas           | 2 | 1 | 3     |

| Fouls         | 1 | 2 | Total |
|---------------|---|---|-------|
| West Virginia | 4 | 9 | 13    |
| Texas         | 3 | 2 | 5     |

## Soccer Box Score (Final) West Virginia University Women's Soccer Oklahoma State vs #1 West Virginia (Oct 28, 2016 at Morgantown, W.Va.)

Oklahoma State (9-7-3, 3-4-1) vs. West Virginia (16-1-1, 8-0)  
Date: Oct 28, 2016 • Attendance: 2048  
Weather:

| Goals by period | 1 | 2 | Total |
|-----------------|---|---|-------|
| Oklahoma State  | 0 | 0 | 0     |
| West Virginia   | 0 | 3 | 3     |

| Po #              | Player                  | Sh | SO | G | A | Fo |
|-------------------|-------------------------|----|----|---|---|----|
| gk                | 21 Ongaro, Michela      | -  | -  | - | - | -  |
| d                 | 3 Siragusa, Kirsten     | -  | -  | - | - | -  |
| d                 | 5 Calhoun, Natalie      | 1  | -  | - | - | -  |
| m                 | 8 Lenhardt, Julia       | 2  | -  | - | - | -  |
| m                 | 9 Jones, Jaci           | -  | -  | - | - | -  |
| d                 | 11 McKnight, Niki       | -  | -  | - | - | -  |
| f                 | 14 Zoller, Mario        | 1  | 1  | - | - | -  |
| m                 | 16 Ruszkowski, Tori     | -  | -  | - | - | -  |
| f                 | 17 Dike, Courtney       | -  | -  | - | - | -  |
| d                 | 19 Tresfield, Laurene   | -  | -  | - | - | -  |
| d                 | 24 Gantzer, Claire      | -  | -  | - | - | -  |
| -- Substitutes -- |                         |    |    |   |   |    |
|                   | 6 Baffer, Anna          | -  | -  | - | - | -  |
|                   | 10 Hawn, Elise          | -  | -  | - | - | -  |
|                   | 18 Morgan, Charme       | -  | -  | - | - | -  |
|                   | 28 Jean-Charles, Chris. | -  | -  | - | - | -  |
|                   | 33 Brehmer, Holly       | -  | -  | - | - | -  |
|                   | 88 Woodall, Bri         | -  | -  | - | - | -  |
| Totals            |                         | 4  | 1  | 0 | 0 | 8  |

| #  | Goalkeepers     | Min   | GA | Saves |
|----|-----------------|-------|----|-------|
| 21 | Ongaro, Michela | 90:00 | 3  | 6     |
| TM | TEAM            | 0:00  | 0  | 1     |

| Shots by period | 1  | 2  | Total |
|-----------------|----|----|-------|
| Oklahoma State  | 0  | 4  | 4     |
| West Virginia   | 15 | 11 | 26    |

| Corner kicks   | 1 | 2 | Total |
|----------------|---|---|-------|
| Oklahoma State | 0 | 2 | 2     |
| West Virginia  | 3 | 5 | 8     |

| No. | Time  | Team | Goal scorer         | Assist                          | Description                             |
|-----|-------|------|---------------------|---------------------------------|-----------------------------------------|
| 1.  | 48:48 | WVU  | Sh'Nia Gordon (4)   | Michaela Abam<br>Carla Portillo | Ball at far right post off CK           |
| 2.  | 75:18 | WVU  | Grace Cutler (3)    | Ashley Lawrence                 | Ball in front of left post, easy finish |
| 3.  | 80:52 | WVU  | Ashley Woolpert (1) | (unassisted)                    | Free kick, goes near left post          |

Cautions and ejections:  
Win-Rylee Foster (12-1-1, 8-0). Loss-Ongaro, Michela (8-7-3, 3-4-1).  
Stadium: Dick Dlesak Stadium  
Officials: Referee: Richonne Clark; Asst. Referee: Cory Richardson; Lucas Feathers;  
Alt. Official: Amadou Diop; Timekeeper: Nicole Thiry; Scorer: Shannon McNamara;  
Offsides: Oklahoma State 2, West Virginia 1.

Official's signature

## Soccer Box Score (Final) West Virginia University Women's Soccer Texas Tech vs #1 West Virginia (Nov 02, 2016 at Kansas City, Mo.)

Texas Tech (9-8-2, 2-6-0 Big 12) vs. West Virginia (17-1-1, 8-0-0 Big 12)  
Date: Nov 02, 2016 • Attendance: 305  
Weather: Cloudy, 73F, Wind SW 10mph

| Goals by period | 1 | 2 | Total |
|-----------------|---|---|-------|
| Texas Tech      | 0 | 0 | 0     |
| West Virginia   | 1 | 2 | 3     |

| Po #              | Player                 | Sh | SO | G | A | Fo |
|-------------------|------------------------|----|----|---|---|----|
| gk                | 0 Watson, Lauren       | -  | -  | - | - | -  |
| d                 | 3 Denesik, Brooke      | -  | -  | - | - | -  |
| d                 | 8 Borren, Cassie       | 1  | 1  | - | - | -  |
| f                 | 10 Kouzizakis, Demi    | -  | -  | - | - | -  |
| f                 | 11 King, Jade          | 1  | -  | - | - | -  |
| m                 | 18 Puente, Gabbie      | -  | -  | - | - | -  |
| m                 | 19 Puente, Gwennie     | -  | -  | - | - | -  |
| d                 | 22 O'Brien, Rebekah    | -  | -  | - | - | -  |
| d                 | 24 Begley, Margaret    | 1  | -  | - | - | -  |
| m                 | 29 Dapaah, Jade        | -  | -  | - | - | -  |
| m                 | 33 Wickenheiser, Carly | -  | -  | - | - | -  |
| -- Substitutes -- |                        |    |    |   |   |    |
|                   | 4 Schmutz, Natalie     | 1  | 1  | - | - | -  |
|                   | 5 Harr, Jordie         | 3  | -  | - | - | -  |
|                   | 6 Fernandez, Hannah    | 1  | -  | - | - | -  |
|                   | 13 Dabner, Lauren      | -  | -  | - | - | -  |
|                   | 14 McCullough, Meagan  | -  | -  | - | - | -  |
|                   | 15 Jones, Savanna      | -  | -  | - | - | -  |
|                   | 16 Duke, Jordan        | -  | -  | - | - | -  |
|                   | 20 Conarty, Cassie     | 2  | -  | - | - | -  |
|                   | 23 Crabtree, Maddy     | -  | -  | - | - | -  |
|                   | 27 Helberger, Mary     | -  | -  | - | - | -  |
|                   | 32 Murphy, Dani        | -  | -  | - | - | -  |
| Totals            |                        | 10 | 2  | 0 | 0 | 14 |

| # | Goalkeepers    | Min   | GA | Saves |
|---|----------------|-------|----|-------|
| 0 | Watson, Lauren | 90:00 | 3  | 5     |

| Shots by period | 1  | 2 | Total |
|-----------------|----|---|-------|
| Texas Tech      | 2  | 8 | 10    |
| West Virginia   | 17 | 7 | 24    |

| Corner kicks  | 1 | 2 | Total |
|---------------|---|---|-------|
| Texas Tech    | 0 | 1 | 1     |
| West Virginia | 3 | 3 | 6     |

| No. | Time  | Team | Goal scorer          | Assist                           | Description                                              |
|-----|-------|------|----------------------|----------------------------------|----------------------------------------------------------|
| 1.  | 14:48 | WVU  | Sh'Nia Gordon (5)    | Michaela Abam<br>Ashley Lawrence | through ball to six-yard box, kicked in by Michaela Abam |
| 2.  | 56:21 | WVU  | Heather Kaleiohi (5) | Michaela Abam                    | pass into right-side of box, shot in inside l post       |
| 3.  | 58:05 | WVU  | Carla Portillo (5)   | Ashley Lawrence                  | off deflection                                           |

Cautions and ejections:  
YC-TTU #8 (1:28); YC-WVU #88 (69:49); YC-TTU #11 (79:31);  
YC-TTU #33 (87:14)

Win-Michelle Newhouse (5-0-0). Loss-Watson, Lauren (9-8-2).  
Stadium: Swope Soccer Village  
Officials: Referee: Richonne Clark; Asst. Referee: Jose DaSilva; Cory Richardson;  
Alt. Official: Katja Koroleva; Timekeeper: Becca Strecker; Scorer: Brad Gilbert;  
Offsides: Texas Tech 0, West Virginia 2.

Official's signature

## Soccer Box Score (Final) West Virginia University Women's Soccer Oklahoma vs #1 West Virginia (Nov 04, 2016 at Kansas City, Mo.)

Oklahoma (13-6-2, 4-3-1 Big 12) vs. West Virginia (18-1-1, 8-0-0 Big 12)  
Date: Nov 04, 2016 • Attendance: 315  
Weather: Clear, 75F, Wind S 4mph

| Goals by period | 1 | 2 | Total |
|-----------------|---|---|-------|
| Oklahoma        | 0 | 0 | 0     |
| West Virginia   | 1 | 1 | 2     |

| Po #              | Player                | Sh | SO | G | A | Fo |
|-------------------|-----------------------|----|----|---|---|----|
| gk                | 34 Stade, Kassidie    | -  | -  | - | - | -  |
| m                 | 4 Price, Shiloh       | 1  | -  | - | - | -  |
| m                 | 5 O'Donnell, Kristina | -  | -  | - | - | -  |
| d                 | 6 Brem, Madeline      | -  | -  | - | - | -  |
| f                 | 11 Saliba, Madison    | 2  | -  | - | - | -  |
| m                 | 12 Bowman, Tori       | -  | -  | - | - | -  |
| d                 | 14 Ressler, Rachel    | -  | -  | - | - | -  |
| f                 | 16 Keester, Liz       | 1  | 1  | - | - | -  |
| m                 | 18 Luallin, Lizzie    | -  | -  | - | - | -  |
| d                 | 26 Boyle, Angela      | 1  | -  | - | - | -  |
| d                 | 27 Welch, Paige       | -  | -  | - | - | -  |
| -- Substitutes -- |                       |    |    |   |   |    |
|                   | 8 Escobedo, Kyle      | -  | -  | - | - | -  |
|                   | 10 Roberts, Rasha     | -  | -  | - | - | -  |
|                   | 30 Block, Bethany     | -  | -  | - | - | -  |
| Totals            |                       | 5  | 1  | 0 | 0 | 7  |

| #  | Goalkeepers     | Min   | GA | Saves |
|----|-----------------|-------|----|-------|
| 34 | Stade, Kassidie | 90:00 | 2  | 3     |

| Shots by period | 1  | 2  | Total |
|-----------------|----|----|-------|
| Oklahoma        | 1  | 4  | 5     |
| West Virginia   | 11 | 12 | 23    |

| Corner kicks  | 1 | 2 | Total |
|---------------|---|---|-------|
| Oklahoma      | 2 | 3 | 5     |
| West Virginia | 2 | 5 | 7     |

| No. | Time  | Team | Goal scorer       | Assist            | Description                                  |
|-----|-------|------|-------------------|-------------------|----------------------------------------------|
| 1.  | 40:24 | WVU  | Grace Cutler (4)  | Kadeisha Buchanan | off rebound                                  |
| 2.  | 89:20 | WVU  | Sh'Nia Gordon (6) | A. Pierre-Louis   | hit in at far post from cross after long run |

Cautions and ejections:  
Win-Michelle Newhouse (6-0-0). Loss-Stade, Kassidie (13-6-2).  
Stadium: Swope Soccer Village  
Officials: Referee: Jose DaSilva; Asst. Referee: Cory Richardson; Jamie Willis;  
Alt. Official: Tim Debysingh; Timekeeper: Becca Strecker; Scorer: Brad Gilbert;  
Offsides: Oklahoma 1, West Virginia 0.

Official's signature

# 2016 Box Scores

## Soccer Box Score (Final) West Virginia University Women's Soccer TCU vs #1 West Virginia (Nov 06, 2016 at Kansas City, Mo.)

TCU (12-6-2, 2-5-1 Big 12) vs.  
West Virginia (19-1-1, 8-0-0 Big 12)  
Date: Nov 06, 2016 • Attendance: 415  
Weather: Sunny, 65F, Wind NW 8mph

| TCU                      | Sh       | SO       | G        | A        | Fo       |
|--------------------------|----------|----------|----------|----------|----------|
| gk 24 Lund, Katie        | -        | -        | -        | -        | -        |
| m 2 Murphy, Meghan       | 1        | -        | -        | -        | -        |
| d 3 Lue, Cachet          | -        | -        | -        | -        | -        |
| d 6 Sajewich, Lauren     | -        | -        | -        | -        | -        |
| f 7 Carter, Faith        | -        | -        | -        | -        | -        |
| m 9 Hill, Kayla          | 1        | 1        | -        | -        | -        |
| f 10 Prokof, Michelle    | 1        | 1        | 1        | -        | -        |
| d 13 Williams, Ryan      | -        | -        | -        | -        | -        |
| m 17 Tomasdotir, Karitas | 3        | 1        | -        | -        | -        |
| m 20 Little, Brittany    | -        | -        | -        | -        | -        |
| d 23 Forte, Courtney     | -        | -        | -        | -        | -        |
| -- Substitutes --        |          |          |          |          |          |
| 11 Ganter, Allison       | 1        | 1        | 1        | -        | -        |
| 12 Oliver, McKenzie      | -        | -        | -        | 1        | -        |
| 16 Smith, Tara           | -        | -        | -        | -        | -        |
| <b>Totals</b>            | <b>7</b> | <b>4</b> | <b>2</b> | <b>1</b> | <b>8</b> |

| # Goalkeepers  | Min   | GA | Saves |
|----------------|-------|----|-------|
| 24 Lund, Katie | 96:34 | 3  | 9     |

| Shots by period | 1 | 2  | OT | Total |
|-----------------|---|----|----|-------|
| TCU             | 3 | 4  | 0  | 7     |
| West Virginia   | 6 | 20 | 3  | 29    |

| Corner kicks  | 1 | 2 | OT | Total |
|---------------|---|---|----|-------|
| TCU           | 0 | 0 | 0  | 0     |
| West Virginia | 1 | 5 | 2  | 8     |

### Scoring summary:

| No. | Time  | Team | Goal scorer           | Assist           | Description                                          |
|-----|-------|------|-----------------------|------------------|------------------------------------------------------|
| 1.  | 3:25  | TCU  | Prokof, Michelle (6)  | (unassisted)     | Shot from 25 to upper left corner                    |
| 2.  | 39:26 | TCU  | Ganter, Allison (9)   | Oliver, McKenzie | Beat keeper after breakaway                          |
| 3.  | 58:44 | WVU  | Michaela Abam (9)     | Sh'Nia Gordon    | tapped in off cross from left side                   |
| 4.  | 88:17 | WVU  | Kadeisha Buchanan (3) | Ashley Lawrence  | Kicked in at goal line from cross from Michaela Abam |
| 5.  | 96:34 | WVU  | Ashley Lawrence (2)   | Hannah Abraham   | Hit in at goal line after cross from left            |

### Cautions and ejections:

YC-WVU #88 (85:44)  
Win-Michelle Newhouse (7-0-0). Loss-Lund, Katie (8-5-2).  
Stadium: Swope Soccer Village  
Officials: Referee: Lance VanHaltsma; Asst. Referee: Chris Strickland;  
Jamie Willis; Alt. Official: Tim Debysingh; Timekeeper: Becca Strecker;  
Scorer: Brad Gilbert;

| Goals by period | 1 | 2 | OT | Total |
|-----------------|---|---|----|-------|
| TCU             | 2 | 0 | 0  | 2     |
| West Virginia   | 0 | 2 | 1  | 3     |

| West Virginia          | Sh        | SO        | G        | A        | Fo        |
|------------------------|-----------|-----------|----------|----------|-----------|
| gk 1 Michelle Newhouse | -         | -         | -        | -        | -         |
| f 5 Michaela Abam      | 2         | 1         | 1        | 1        | -         |
| f 6 Heather Kaleiohi   | 2         | 2         | -        | -        | -         |
| m 9 Ashley Lawrence    | 4         | 2         | 1        | 1        | -         |
| m 10 Carla Portillo    | -         | -         | -        | -        | -         |
| d 11 A. Pierre-Louis   | 7         | 2         | -        | -        | -         |
| d 16 Easther Mayi Kith | -         | -         | -        | -        | -         |
| m 22 Alli Magaletta    | 1         | 1         | -        | -        | -         |
| d 24 Carly Black       | -         | -         | -        | -        | -         |
| d 88 Kadeisha Buchanan | 1         | 1         | -        | -        | -         |
| f 99 Sh'Nia Gordon     | 4         | 2         | -        | 1        | -         |
| -- Substitutes --      |           |           |          |          |           |
| 2 Jade Gentile         | 1         | 1         | -        | -        | -         |
| 7 Grace Cutler         | -         | -         | -        | -        | -         |
| 12 Macy Stalnaker      | -         | -         | -        | -        | -         |
| 13 Amanda Saymon       | -         | -         | -        | -        | -         |
| 14 Patricia Fernandez  | -         | -         | -        | -        | -         |
| 18 Ashley Woolpert     | -         | -         | -        | -        | -         |
| 20 Hannah Abraham      | 1         | -         | 1        | -        | -         |
| 97 Dalanda Owendeno    | -         | -         | -        | -        | -         |
| <b>Totals</b>          | <b>29</b> | <b>12</b> | <b>3</b> | <b>4</b> | <b>13</b> |

| # Goalkeepers       | Min   | GA | Saves |
|---------------------|-------|----|-------|
| 1 Michelle Newhouse | 96:34 | 2  | 2     |

| Saves by period | 1 | 2 | OT | Total |
|-----------------|---|---|----|-------|
| TCU             | 3 | 5 | 1  | 9     |
| West Virginia   | 0 | 2 | 0  | 2     |

| Fouls         | 1 | 2 | OT | Total |
|---------------|---|---|----|-------|
| TCU           | 5 | 3 | 0  | 8     |
| West Virginia | 5 | 7 | 1  | 13    |

## Soccer Box Score (Final) West Virginia University Women's Soccer Northern Kentucky vs #1 West Virginia (Nov 12, 2016 at Morgantown, W.Va.)

Northern Kentucky (13-7-1, 6-2-1) vs.  
West Virginia (20-1-1, 8-0-0)  
Date: Nov 12, 2016 • Attendance: 1646  
Weather:

| Northern Kentucky     | Sh       | SO       | G        | A        | Fo       |
|-----------------------|----------|----------|----------|----------|----------|
| gk 00 Emily Lohmann   | -        | -        | -        | -        | -        |
| d 1 Sami Rutowski     | -        | -        | -        | -        | -        |
| f 3 Macy Hamblin      | 3        | -        | -        | -        | -        |
| m 6 Ally Perkins      | 1        | -        | -        | -        | -        |
| d 7 Emily Soltes      | -        | -        | -        | -        | -        |
| m 8 Shawna Zaken      | -        | -        | -        | -        | -        |
| d 11 Chrissy Spears   | -        | -        | -        | -        | -        |
| f 12 Jessica Frey     | 1        | -        | -        | -        | -        |
| m 20 Katelyn Newton   | -        | -        | -        | -        | -        |
| m 22 Rachel Conaway   | -        | -        | -        | -        | -        |
| d 28 Taylor Spaulding | -        | -        | -        | -        | -        |
| -- Substitutes --     |          |          |          |          |          |
| 0 Brooke Schocker     | -        | -        | -        | -        | -        |
| 4 Hannah Fischer      | -        | -        | -        | -        | -        |
| 17 Aubrey Muench      | -        | -        | -        | -        | -        |
| 18 Sam Davis          | -        | -        | -        | -        | -        |
| 25 Payton Naylor      | 1        | -        | -        | -        | -        |
| <b>Totals</b>         | <b>6</b> | <b>1</b> | <b>0</b> | <b>0</b> | <b>7</b> |

| # Goalkeepers     | Min   | GA | Saves |
|-------------------|-------|----|-------|
| 00 Emily Lohmann  | 80:44 | 3  | 8     |
| 0 Brooke Schocker | 9:16  | 0  | 0     |
| TM TEAM           | 0:00  | 0  | 3     |

| Shots by period   | 1  | 2  | Total |
|-------------------|----|----|-------|
| Northern Kentucky | 2  | 4  | 6     |
| West Virginia     | 13 | 21 | 34    |

| Corner kicks      | 1 | 2 | Total |
|-------------------|---|---|-------|
| Northern Kentucky | 0 | 0 | 0     |
| West Virginia     | 1 | 6 | 7     |

### Scoring summary:

| No. | Time  | Team | Goal scorer          | Assist          | Description                           |
|-----|-------|------|----------------------|-----------------|---------------------------------------|
| 1.  | 0:49  | WVU  | Heather Kaleiohi (6) | Ashley Lawrence | Shot from inside box, goes far corner |
| 2.  | 52:19 | WVU  | Michaela Abam (10)   | A. Pierre-Louis | Floater of a shot, goes behind GK     |
| 3.  | 75:34 | WVU  | Ashley Lawrence (3)  | Corner kick     | Blast from 30-yards out               |

### Cautions and ejections:

YC-NKU #7 (45:57); YC-NKU #4 (85:24)  
Win-Michelle Newhouse (8-0). Loss-Emily Lohmann (11-6-1).  
Stadium: Dick Dlesk Stadium  
Officials: Referee: John Brady; Asst. Referee: Charles Murphy; Lucas Feathers;  
Alt. Official: Brian Opiela; Timekeeper: Nicole Thiry; Scorer: Shannon McNamara;  
Offsides: Northern Kentucky 0, West Virginia 2.

Official's signature

## Soccer Box Score (Final) West Virginia University Women's Soccer Ohio State vs #1 West Virginia (Nov 18, 2016 at Morgantown, W.Va.)

Ohio State (11-7-3, 4-4-3) vs.  
West Virginia (21-1-1, 8-0-0)  
Date: Nov 18, 2016 • Attendance: 2471  
Weather: Cool

| Ohio State               | Sh       | SO       | G        | A        | Fo       |
|--------------------------|----------|----------|----------|----------|----------|
| gk 1 Kerr, Devon         | -        | -        | -        | -        | -        |
| d 3 Miyashiro, Nicole    | -        | -        | -        | -        | -        |
| m 4 Walts, Nikki         | 1        | -        | -        | -        | -        |
| f 7 Prince, Nichelle     | 3        | 2        | -        | -        | -        |
| m 9 Firenze, Emma        | -        | -        | -        | -        | -        |
| m 10 Roberts, Sarah      | -        | -        | -        | -        | -        |
| f 19 Edwards, Sammy      | -        | -        | -        | -        | -        |
| f 20 Agnew, Lindsay      | 1        | -        | -        | -        | -        |
| d 22 Knight, Kylie       | -        | -        | -        | -        | -        |
| d 23 Walker-Robinson, H. | -        | -        | -        | -        | -        |
| d 33 Wolcott, Morgan     | -        | -        | -        | -        | -        |
| -- Substitutes --        |          |          |          |          |          |
| 5 Holden, Arden          | -        | -        | -        | -        | -        |
| 6 Kammerdeiner, Megh     | -        | -        | -        | -        | -        |
| 8 Gabriel, Eleanor       | -        | -        | -        | -        | -        |
| 12 Casson, Nya           | -        | -        | -        | -        | -        |
| <b>Totals</b>            | <b>5</b> | <b>2</b> | <b>0</b> | <b>0</b> | <b>9</b> |

| # Goalkeepers | Min    | GA | Saves |
|---------------|--------|----|-------|
| 1 Kerr, Devon | 103:11 | 1  | 3     |

| Shots by period | 1 | 2  | OT | O2 | Total |
|-----------------|---|----|----|----|-------|
| Ohio State      | 2 | 3  | 0  | 0  | 5     |
| West Virginia   | 6 | 16 | 1  | 3  | 26    |

| Corner kicks  | 1 | 2 | OT | O2 | Total |
|---------------|---|---|----|----|-------|
| Ohio State    | 0 | 2 | 0  | 0  | 2     |
| West Virginia | 4 | 2 | 1  | 1  | 8     |

### Scoring summary:

| No. | Time   | Team | Goal scorer        | Assist         | Description                              |
|-----|--------|------|--------------------|----------------|------------------------------------------|
| 1.  | 103:12 | WVU  | Michaela Abam (11) | Carla Portillo | Long, lofting shot goes near left pocket |

### Cautions and ejections:

Win-Michelle Newhouse (9-0). Loss-Kerr, Devon (2-2-1).  
Stadium: Dick Dlesk Stadium  
Officials: Referee: Shaun Papperman; Asst. Referee: Paul Deverse; Jeffrey Mellen;  
Alt. Official: John Woodruff; Timekeeper: Nicole Thiry; Scorer: Shannon McNamara;  
Offsides: Ohio State 1, West Virginia 3.

Official's signature

## Soccer Box Score (Final) West Virginia University Women's Soccer #14 UCLA vs #1 West Virginia (Nov 20, 2016 at Morgantown, W.Va.)

UCLA (15-5-2, 7-3-1) vs.  
West Virginia (21-1-1, 8-0-0)  
Date: Nov 20, 2016 • Attendance: 735  
Weather: Cold, blustery, windy, snow flakes

| UCLA                  | Sh       | SO       | G        | A        | Fo       |
|-----------------------|----------|----------|----------|----------|----------|
| gk 20 Micah, Teagan   | -        | -        | -        | -        | -        |
| m 2 Alvarado, Annie   | -        | -        | -        | -        | -        |
| f 5 McCullough, Kaiya | -        | -        | -        | -        | -        |
| m 7 Miranda, Gabbi    | 1        | 1        | -        | -        | -        |
| f 12 Dunphy, Sunny    | 1        | -        | -        | -        | -        |
| m 13 Rodriguez, Anika | 2        | -        | -        | -        | -        |
| d 15 Cerda, Mackenzie | -        | -        | -        | -        | -        |
| d 16 Mace, Hailey     | -        | -        | -        | -        | -        |
| d 19 Pederson, Jacey  | -        | -        | -        | 1        | -        |
| f 21 Fleming, Jessie  | 1        | 1        | 1        | -        | -        |
| f 26 Goralski, Zoey   | -        | -        | -        | -        | -        |
| -- Substitutes --     |          |          |          |          |          |
| 1 Ervik, Siri         | -        | -        | -        | -        | -        |
| 3 Castaneda, Chloe    | -        | -        | -        | -        | -        |
| 6 Kaskie, Lauren      | -        | -        | -        | -        | -        |
| 8 Munerlyn, Amber     | 1        | 1        | -        | -        | -        |
| 25 Winter, Claire     | -        | -        | -        | -        | -        |
| 77 Proctor, Courtney  | -        | -        | -        | -        | -        |
| <b>Totals</b>         | <b>6</b> | <b>3</b> | <b>1</b> | <b>1</b> | <b>5</b> |

| # Goalkeepers    | Min    | GA | Saves |
|------------------|--------|----|-------|
| 20 Micah, Teagan | 110:00 | 1  | 9     |
| 1 Ervik, Siri    | 0:00   | 0  | 0     |

| Shots by period | 1 | 2 | OT | O2 | Total |
|-----------------|---|---|----|----|-------|
| UCLA            | 1 | 4 | 0  | 0  | 6     |
| West Virginia   | 6 | 9 | 6  | 4  | 25    |

| Corner kicks  | 1 | 2 | OT | O2 | Total |
|---------------|---|---|----|----|-------|
| UCLA          | 2 | 2 | 0  | 0  | 4     |
| West Virginia | 2 | 1 | 1  | 1  | 5     |

### Scoring summary:

| No. | Time  | Team | Goal scorer          | Assist          | Description                                 |
|-----|-------|------|----------------------|-----------------|---------------------------------------------|
| 1.  | 22:32 | WVU  | Sh'Nia Gordon (7)    | Michaela Abam   | Cross in, tipped by GK, puts in at right po |
| 2.  | 88:08 | UCLA | Fleming, Jessie (11) | Pederson, Jacey | Scrum inside box, headed over GK hand       |

### Cautions and ejections:

UCLA-Micah, Teagan (15-5-2). West Virginia-Michelle Newhouse (9-0-1).  
Stadium: Dick Dlesk Stadium  
Officials: Referee: Charles Murphy; Asst. Referee: Amadou Diop; Ryan Slack;  
Alt. Official: Matthew Richardson; Timekeeper: Nicole Thiry; Scorer: Shannon McNamara;  
Offsides: UCLA 2, West Virginia 3.

Official's signature

# 2016 Box Scores

**Soccer Box Score (Final)**  
**West Virginia University Women's Soccer**  
**#5 DUKE vs #1 West Virginia (Nov 26, 2016 at Morgantown, W.Va.)**

DUKE (15-5-3, 7-2-1) vs.  
 West Virginia (22-1-2, 8-0)  
 Date: Nov 26, 2016 • Attendance: 1684  
 Weather: Cloudy, Cold, Chance of Rain

| Goals by period | 1 | 2 | Total |
|-----------------|---|---|-------|
| DUKE            | 0 | 0 | 0     |
| West Virginia   | 1 | 0 | 1     |

**DUKE**

| Po #              | Player               | Sh | SO | G | A | Fo |
|-------------------|----------------------|----|----|---|---|----|
| gk                | 30 EJ Proctor        | -  | -  | - | - | -  |
| d                 | 2 Chelsea Burns      | 3  | 1  | - | - | -  |
| m                 | 3 Imani Dorsey       | 3  | 2  | - | - | -  |
| m                 | 4 Ashton Miller      | 1  | -  | - | - | -  |
| d                 | 6 Lizzy Raben        | -  | -  | - | - | -  |
| m                 | 10 Toni Payne        | 1  | 1  | - | - | -  |
| m                 | 11 Olivia Erlbeck    | 2  | -  | - | - | -  |
| m                 | 17 Ella Stevens      | 4  | -  | - | - | -  |
| d                 | 19 Schuyler DeBree   | -  | -  | - | - | -  |
| d                 | 24 Morgan Reid       | -  | -  | - | - | -  |
| m                 | 31 Christina Gibbons | 3  | 1  | - | - | -  |
| -- Substitutes -- |                      |    |    |   |   |    |
| 1                 | Casey Martinez       | -  | -  | - | - | -  |
| 9                 | Kat McDonald         | -  | -  | - | - | -  |
| 20                | Mia Gyau             | -  | -  | - | - | -  |
| Totals            |                      | 17 | 5  | 0 | 0 | 7  |

**West Virginia**

| Po #              | Player               | Sh | SO | G | A | Fo |
|-------------------|----------------------|----|----|---|---|----|
| gk                | 25 Rylee Foster      | -  | -  | - | - | -  |
| d                 | 4 Bianca St. Georges | -  | -  | - | - | -  |
| f                 | 5 Michaela Abam      | -  | -  | - | 1 | -  |
| f                 | 6 Heather Kalelohi   | 2  | 1  | - | - | -  |
| m                 | 9 Ashley Lawrence    | 1  | 1  | - | - | -  |
| m                 | 10 Carla Portillo    | -  | -  | - | - | -  |
| d                 | 11 A. Pierre-Louis   | 3  | 1  | - | - | -  |
| d                 | 16 Easther Mayi Kith | -  | -  | - | - | -  |
| m                 | 22 Allii Maqaletta   | 3  | 1  | 1 | - | -  |
| d                 | 88 Kadeisha Buchanan | -  | -  | - | 1 | -  |
| f                 | 99 Sh'Nia Gordon     | -  | -  | - | - | -  |
| -- Substitutes -- |                      |    |    |   |   |    |
| 7                 | Grace Cutler         | 2  | 1  | - | - | -  |
| 18                | Ashley Woolpert      | 1  | -  | - | - | -  |
| 20                | Hannah Abraham       | -  | -  | - | - | -  |
| Totals            |                      | 12 | 5  | 1 | 2 | 17 |

**Goalkeepers**

| #  | Goalkeepers | Min   | GA | Saves |
|----|-------------|-------|----|-------|
| 30 | EJ Proctor  | 90:00 | 1  | 4     |

**Goalkeepers**

| #  | Goalkeepers  | Min   | GA | Saves |
|----|--------------|-------|----|-------|
| 25 | Rylee Foster | 90:00 | 0  | 5     |

**Shots by period**

|               | 1 | 2  | Total |
|---------------|---|----|-------|
| DUKE          | 6 | 11 | 17    |
| West Virginia | 9 | 3  | 12    |

**Saves by period**

|               | 1 | 2 | Total |
|---------------|---|---|-------|
| DUKE          | 3 | 1 | 4     |
| West Virginia | 4 | 1 | 5     |

**Corner kicks**

|               | 1 | 2 | Total |
|---------------|---|---|-------|
| DUKE          | 1 | 9 | 10    |
| West Virginia | 5 | 1 | 6     |

**Fouls**

|               | 1 | 2  | Total |
|---------------|---|----|-------|
| DUKE          | 1 | 6  | 7     |
| West Virginia | 3 | 14 | 17    |

**Scoring summary:**

| No. | Time  | Team | Goal scorer         | Assist            | Description                |
|-----|-------|------|---------------------|-------------------|----------------------------|
| 1.  | 15:35 | WVU  | Allii Maqaletta (3) | Kadeisha Buchanan | Off CK goes near left post |
|     |       |      |                     | Michaela Abam     |                            |

**Cautions and ejections:**

YC-WVU #6 (85:52)

Win-Rylee Foster (13-1-1). Loss-EJ Proctor (15-5-3).

Stadium: Dick Diesk Stadium

Officials: Referee: Mark Gorak; Asst. Referee: Lucas Feathers; Jon Safar;

Alt. Official: Brenda Magoba; Timekeeper: Nicolle Thiry; Scorer: Shannon McNamara;

Offsides: DUKE 0, West Virginia 1.

Official's signature

**West Virginia University Women's Soccer**  
**West Virginia Combined Team Statistics (as of Nov 26, 2016)**  
**All games**

| <b>RECORD:</b> | <b>OVERALL</b> | <b>HOME</b> | <b>AWAY</b> | <b>NEUTRAL</b> |
|----------------|----------------|-------------|-------------|----------------|
| ALL GAMES      | 22-1-2         | 12-1-1      | 6-0-1       | 4-0            |
| CONFERENCE     | 8-0            | 4-0         | 4-0         | 0-0            |
| NON-CONFERENCE | 14-1-2         | 8-1-1       | 2-0-1       | 4-0            |

| Date     | Opponent          | Score   | Att. | #  | Player             | gp | g  | a  | pts | sh  | sh%  | sog | sog% | gw | pk-att |
|----------|-------------------|---------|------|----|--------------------|----|----|----|-----|-----|------|-----|------|----|--------|
| Aug 19   | at #2 Penn State  | To2 1-1 | 5791 | 5  | Michaela Abam      | 25 | 11 | 9  | 31  | 107 | .103 | 41  | .383 | 4  | 1-1    |
| Aug 21   | vs Buffalo        | w 2-0   | 0    | 99 | Sh'Nia Gordon      | 25 | 7  | 3  | 17  | 81  | .086 | 26  | .321 | 2  | 0-0    |
| Aug 26   | #8 CLEMSON        | w 1-0   | 2019 | 10 | Carla Portillo     | 25 | 5  | 7  | 17  | 21  | .238 | 8   | .381 | 2  | 0-0    |
| Aug 28   | SAINT FRANCIS     | w 3-1   | 682  | 9  | Ashley Lawrence    | 23 | 3  | 10 | 16  | 60  | .050 | 21  | .350 | 1  | 1-1    |
| Sep 1    | PURDUE            | w 2-0   | 1320 | 6  | Heather Kaleiohi   | 23 | 6  | 2  | 14  | 57  | .105 | 25  | .439 | 3  | 0-0    |
| Sep 04   | #19 OHIO STATE    | w 2-1   | 1763 | 20 | Hannah Abraham     | 25 | 4  | 2  | 10  | 34  | .118 | 12  | .353 | 4  | 0-0    |
| Sep 09   | at #6/6 Duke      | w 3-1   | 1860 | 7  | Grace Cutler       | 25 | 4  | 1  | 9   | 31  | .129 | 16  | .516 | 1  | 0-0    |
| Sep 16   | PRINCETON         | w 3-0   | 1946 | 88 | Kadeisha Buchanan  | 23 | 3  | 3  | 9   | 29  | .103 | 10  | .345 | 1  | 0-1    |
| Sep 18   | #9 GEORGETOWN     | Lo2 0-1 | 1402 | 11 | A. Pierre-Louis    | 25 | 2  | 5  | 9   | 70  | .029 | 22  | .314 | 1  | 0-0    |
| Sep 23   | at Richmond       | w 4-1   | 647  | 22 | Alli Magaletta     | 25 | 3  | 2  | 8   | 26  | .115 | 8   | .308 | 3  | 0-0    |
| * Sep 30 | BAYLOR            | w 2-0   | 1374 | 18 | Ashley Woolpert    | 24 | 1  | 3  | 5   | 8   | .125 | 5   | .625 | 0  | 0-0    |
| * Oct 02 | #23 OKLAHOMA      | w 2-0   | 1973 | 2  | Jade Gentile       | 14 | 1  | 0  | 2   | 6   | .167 | 5   | .833 | 0  | 0-0    |
| * Oct 07 | at Kansas         | w 1-0   | 1400 | 4  | Bianca St. Georges | 13 | 0  | 1  | 1   | 11  | .000 | 4   | .364 | 0  | 0-0    |
| * Oct 09 | at Iowa State     | w 2-0   | 407  | 26 | Vanessa Flores     | 13 | 0  | 1  | 1   | 8   | .000 | 1   | .125 | 0  | 0-0    |
| * Oct 14 | TEXAS TECH        | w 1-0   | 2068 | 24 | Carly Black        | 19 | 0  | 1  | 1   | 8   | .000 | 5   | .625 | 0  | 0-0    |
| * Oct 21 | at TCU            | w 3-0   | 1318 | 97 | Dalanda Ouendeno   | 7  | 0  | 1  | 1   | 2   | .000 | 1   | .500 | 0  | 0-0    |
| * Oct 23 | at Texas          | w 1-0   | 821  | 14 | Patricia Fernandez | 16 | 0  | 0  | 0   | 2   | .000 | 1   | .500 | 0  | 0-0    |
| * Oct 28 | OKLAHOMA STATE    | w 3-0   | 2048 | 16 | Easther Mayi Kith  | 25 | 0  | 0  | 0   | 1   | .000 | 0   | .000 | 0  | 0-0    |
| Nov 02   | vs Texas Tech     | w 3-0   | 305  | 25 | Rylee Foster       | 15 | 0  | 0  | 0   | 0   | .000 | 0   | .000 | 0  | 0-0    |
| Nov 04   | vs Oklahoma       | w 2-0   | 315  | 19 | Laurel Carpenter   | 1  | 0  | 0  | 0   | 0   | .000 | 0   | .000 | 0  | 0-0    |
| Nov 06   | vs TCU            | Wot 3-2 | 415  | 13 | Amanda Saymon      | 5  | 0  | 0  | 0   | 0   | .000 | 0   | .000 | 0  | 0-0    |
| Nov 12   | NORTHERN KENTUCKY | w 3-0   | 1646 | 12 | Macy Stalnaker     | 6  | 0  | 0  | 0   | 0   | .000 | 0   | .000 | 0  | 0-0    |
| Nov 18   | OHIO STATE        | Wo2 1-0 | 2471 | 1  | Michelle Newhouse  | 14 | 0  | 0  | 0   | 0   | .000 | 0   | .000 | 0  | 0-0    |
| Nov 20   | #14 UCLA          | To3 1-1 | 735  |    | Total              | 25 | 50 | 51 | 151 | 562 | .089 | 211 | .375 | 22 | 2-3    |
| Nov 26   | #5 DUKE           | w 1-0   | 1684 |    | Opponents          | 25 | 9  | 4  | 22  | 172 | .052 | 68  | .395 | 1  | 1-1    |

| <b>TEAM STATISTICS</b> | <b>WVU</b> | <b>OPP</b> |
|------------------------|------------|------------|
| <b>SHOT STATISTICS</b> |            |            |
| Goals-Shot attempts    | 50-562     | 9-172      |
| Goals scored per game  | 2.00       | 0.36       |
| Shot pct.              | .089       | .052       |
| Shots on goal-Attempts | 211-562    | 68-172     |
| SOG pct.               | .375       | .395       |
| Shots/Game             | 22.5       | 6.9        |
| CORNER KICKS           | 176        | 61         |
| PENALTY KICKS          | 2-3        | 1-1        |
| <b>PENALTIES</b>       |            |            |
| Yellow cards           | 11         | 17         |
| Red cards              | 0          | 0          |
| <b>ATTENDANCE</b>      |            |            |
| Total                  | 23131      | 12244      |
| Dates/Avg Per Date     | 14/1652    | 7/1749     |
| Neutral Site #/Avg     | 4/259      |            |

| #  | Goalie            | GP | Min.    | GA | GAAvg | Saves | Pct  | W-L-T  | Sho |
|----|-------------------|----|---------|----|-------|-------|------|--------|-----|
| 25 | Rylee Foster      | 15 | 1329:56 | 4  | 0.27  | 34    | .895 | 13-1-1 | 7/4 |
| 1  | Michelle Newhouse | 14 | 991:27  | 5  | 0.45  | 23    | .821 | 9-0-1  | 6/4 |
|    | Total             | 25 | 2321:23 | 9  | 0.35  | 59    | .868 | 22-1-2 | 17  |
|    | Opponents         | 25 | 2321:23 | 50 | 1.94  | 161   | .763 | 1-22-2 | 1   |

| <b>Goals by Period</b> | 1st | 2nd | OT | OT2 | OT3 | Total |
|------------------------|-----|-----|----|-----|-----|-------|
| West Virginia          | 17  | 31  | 1  | 1   | 0   | 50    |
| Opponents              | 3   | 5   | 0  | 1   | 0   | 9     |

| <b>Shots by Period</b> | 1st | 2nd | OT | OT2 | OT3 | Total |
|------------------------|-----|-----|----|-----|-----|-------|
| West Virginia          | 258 | 281 | 15 | 8   | 0   | 562   |
| Opponents              | 66  | 97  | 4  | 5   | 0   | 172   |

| <b>Saves by Period</b> | 1st | 2nd | OT | OT2 | OT3 | Total |
|------------------------|-----|-----|----|-----|-----|-------|
| West Virginia          | 28  | 28  | 3  | 0   | 0   | 59    |
| Opponents              | 81  | 74  | 3  | 3   | 0   | 161   |

| <b>Corners by Period</b> | 1st | 2nd | OT | OT2 | OT3 | Total |
|--------------------------|-----|-----|----|-----|-----|-------|
| West Virginia            | 91  | 76  | 5  | 4   | 0   | 176   |
| Opponents                | 20  | 40  | 0  | 1   | 0   | 61    |

| <b>Fouls by Period</b> | 1st | 2nd | OT | OT2 | OT3 | Total |
|------------------------|-----|-----|----|-----|-----|-------|
| West Virginia          | 91  | 141 | 5  | 2   | 0   | 239   |
| Opponents              | 87  | 104 | 5  | 4   | 0   | 200   |



# Mountaineer Photo Roster



**Michelle Newhouse**  
5-8 | Jr. | GK



**Jade Gentile**  
5-4 | Fr. | M/F



**Brooke Myers**  
5-11 | Fr. | GK



**Bianca St. Georges**  
5-5 | So. | D



**Michaela Abam**  
5-7 | Jr. | F



**Heather Kaleiohi**  
5-7 | Jr. | F



**Grace Cutler**  
5-9 | So. | F



**Ashley Lawrence**  
5-6 | Sr. | M



**Carla Portillo**  
5-1 | Jr. | M



**Amandine Pierre-Louis**  
5-7 | Jr. | D



**Macy Stalnaker**  
5-4 | So. | F/M



**Amanda Saymon**  
5-5 | So. | M

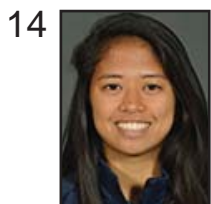

**Patricia Fernandez**  
5-0 | So. | M



**Easter Mayi Kith**  
5-6 | So. | D



**Ashley Woolpert**  
5-7 | Sr. | F/M



**Laurel Carpenter**  
5-9 | So. | M



**Hannah Abraham**  
5-5 | So. | F/D



**Alli Magaletta**  
5-6 | Jr. | M



**Carly Black**  
5-8 | Sr. | D



**Rylee Foster**  
5-9 | Fr. | GK



**Vanessa Flores**  
5-7 | So. | M

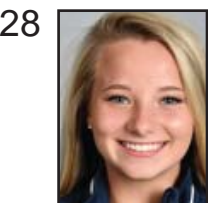

**Amanda Burns**  
5-0 | Fr. | M



**Kadeisha Buchanan**  
5-7 | Sr. | D

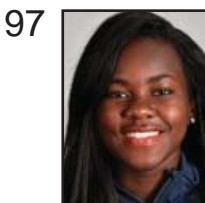

**Dalanda Ouendeno**  
5-5 | So. | D



**Sh'Nia Gordon**  
5-7 | So. | F



**Head Coach**  
**Nikki Izzo-Brown**  
21st Season



**Associate Head Coach**  
**Lisa Stoia**  
10th Season



**Assistant Coach**  
**Marisa Kanela**  
Seventh Season



**Volunteer Assistant**  
**Zach Johnson**  
Sixth Season



**Graduate Assistant**  
**Hannah Steadman**  
First Season